THE NIHON

1936

ALLEN COUNTY PUBLIC LIBRARY
3 1833 07101 3541

GC
977.102
C59WRUB,
1936

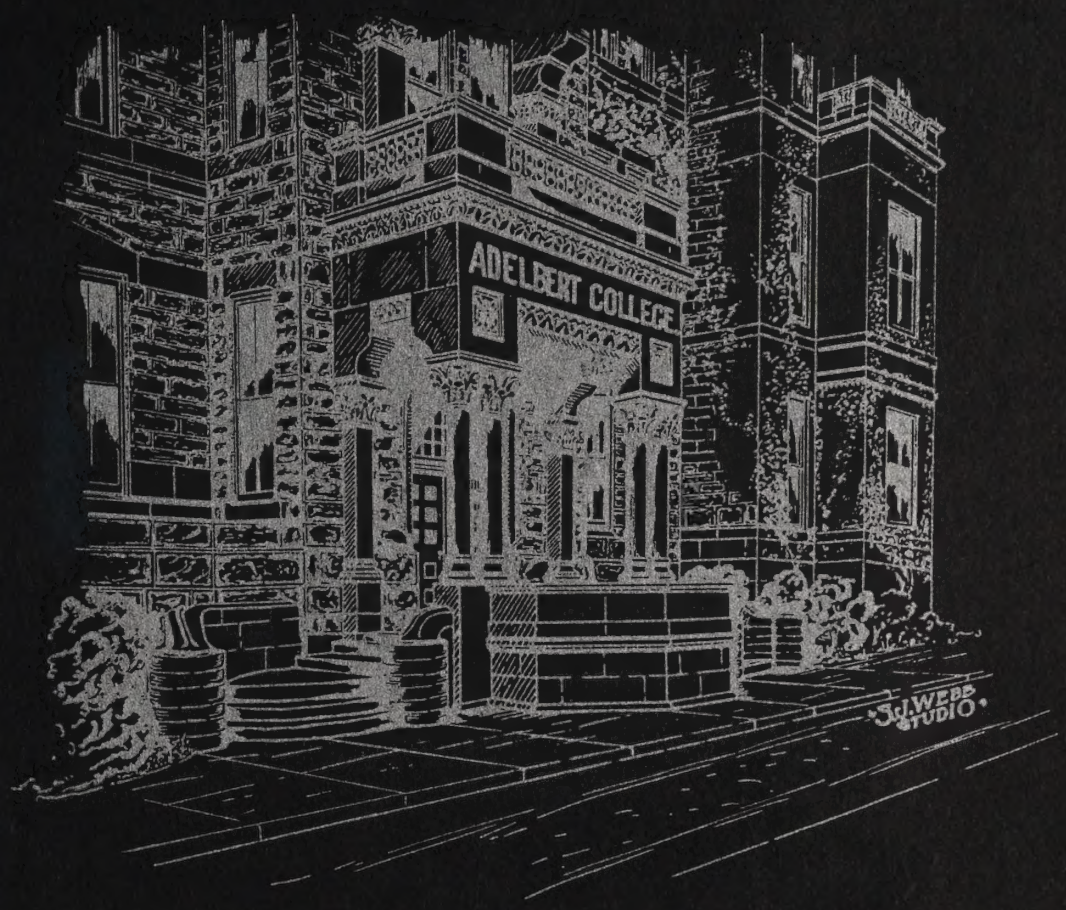

Copyright
Louis Boxleitner
Robert R. Bartunek

EX LIBRIS.

1936
NIHON
Published by
the Junior Class of
Western Reserve University

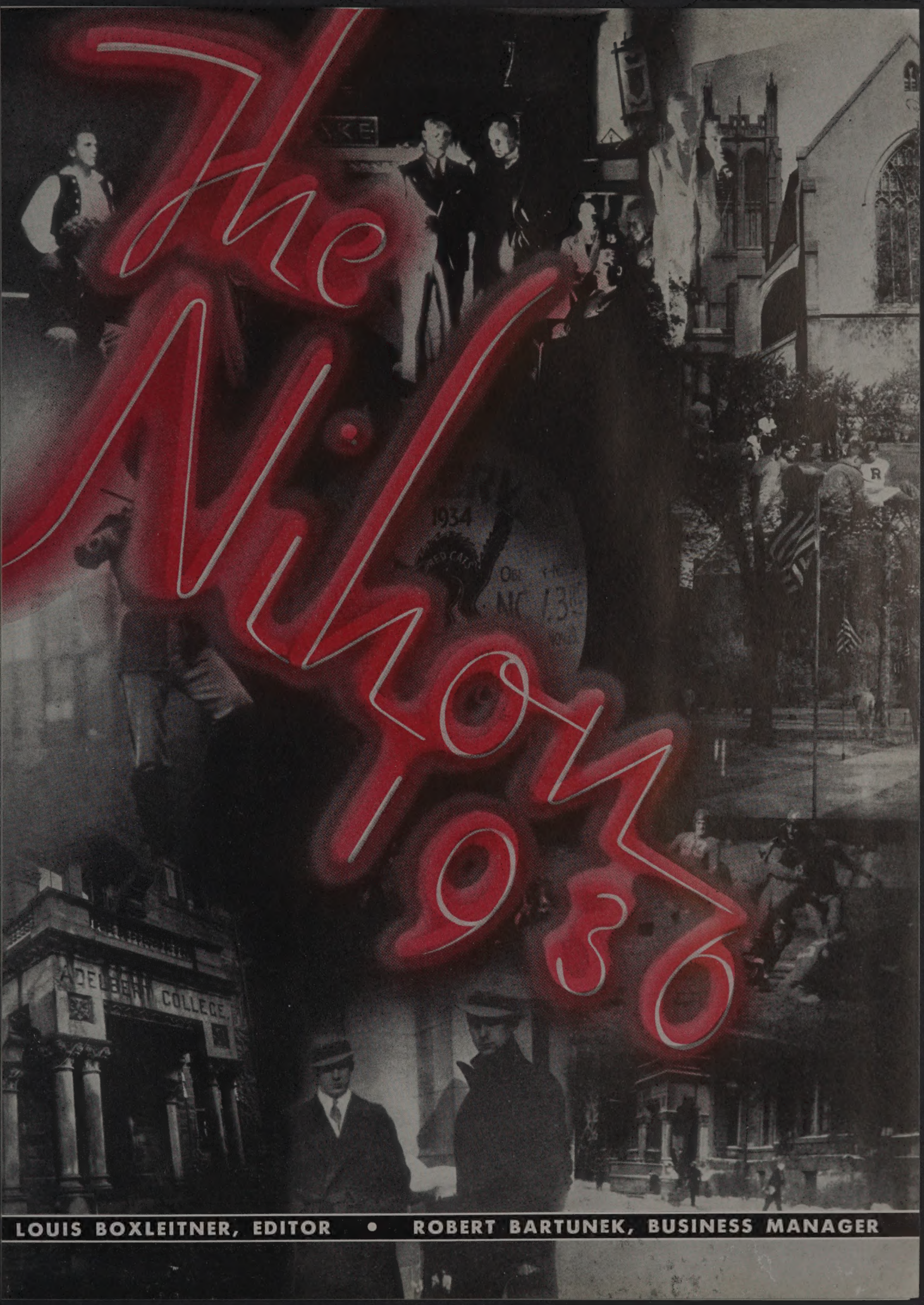

LOUIS BOXLEITNER, EDITOR • ROBERT BARTUNEK, BUSINESS MANAGER

Dedicated to - - -

--- Student Life at

Western Reserve - - -

— — — University

Alma Mater

"Dear Old Reserve"

Home of our college days,
Hark to our song of praise,
While we our voices raise,
For old Reserve.

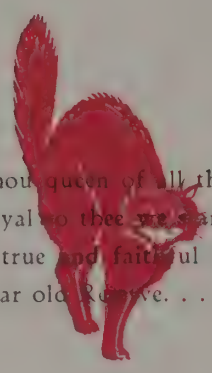

Thou queen of all the land,
Loyal to thee we stand—
A true and faithful band,
Dear old Reserve. . . .

COLLEGE

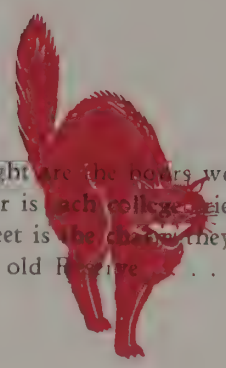

Bright are the hours we spend,
Dear is each college friend;
Sweet is the charm they lend
To old Reserve . . .

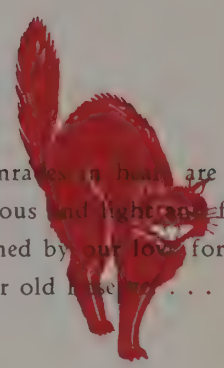

Comrades in heart are we—
Joyous and light-hearted free,
Joined by our love for thee,
Dear old Rose . . .

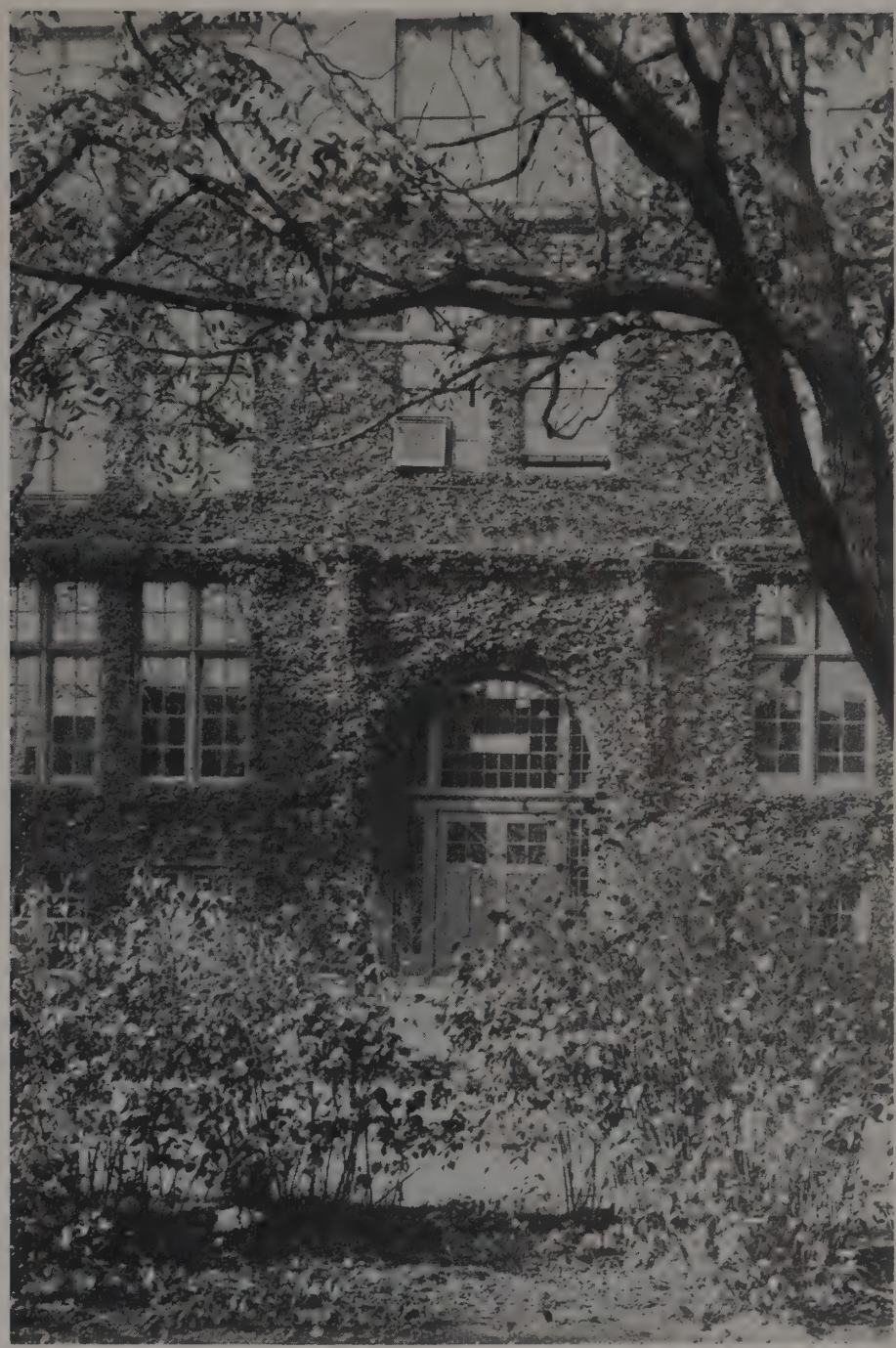

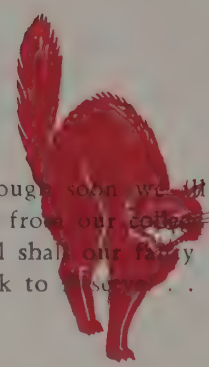

Though soon we all shall roam,
Far from our college home,
Still shall our fancy come
Back to Wesley . . .

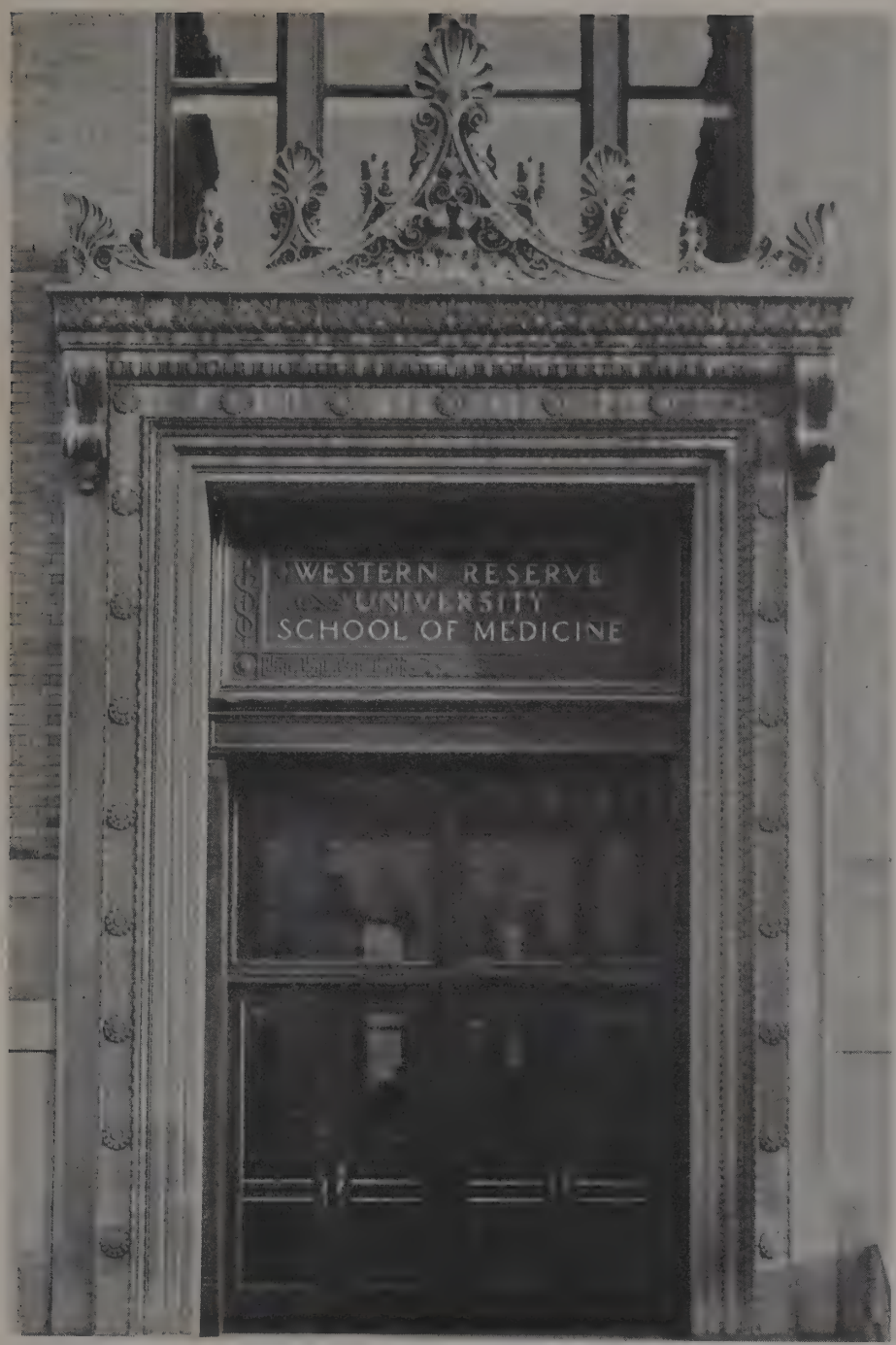
WESTERN RESERVE
UNIVERSITY
SCHOOL OF MEDICINE

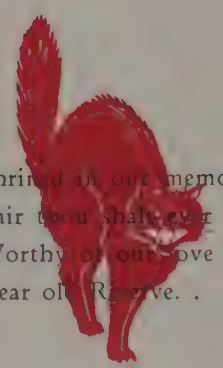

Shrined in our memory,
Fair thou shalt ever be,
Worthy of our love for thee,
Dear old Reserve.

LEX

ADMINISTRATION

WINFRED GEORGE LEUTNER, PH.D.,

President.

A.B., Adelbert College, 1901; Johns Hopkins University, 1901-03; Fellow in Greek, 1903; Instructor in Greek, Adelbert College, 1903-04; Fellow by Courtesy, Johns Hopkins University, 1904-05; Ph.D., 1905; Acting Professor of Greek, Wittenberg College, 1905-06; Instructor in Greek and Latin, Adelbert College and Flora Stone Mather College, 1906-09; Assistant Professor of Greek and Latin, 1909-15; Professor of Greek and Latin, Adelbert College, 1915-25; Dean of Adelbert College, 1912-25; Dean of University Administration, Western Reserve University, 1925-34; Acting President, Western Reserve University, 1933-34; President, 1934—

CHARLES FRANKLIN THWING, D.D., LL.D., LITT.D., L.H.D.,

President Emeritus.

A.B., Harvard College, 1876; Andover Theological Seminary, 1876-79; D.D., Chicago Theological Seminary, 1889; LL.D., Illinois College and Marietta College, 1894; Waynesburg College, 1901; Washington and Jefferson College, 1902; Kenyon College, 1910; Litt.D., University of Pennsylvania, 1917; L.H.D., Western Reserve University, 1926; President, Adelbert College and Western Reserve University, 1890-1921; President Emeritus, 1921—

SIDNEY S. WILSON, A.B.,

Secretary and Treasurer.

LLOYD ACKERMAN, PH.D.,

Assistant Professor of Biology.

A.B. in Ed., Colorado Teachers College, 1917; Assistant in Biology, 1918-19; Associate Professor of Biology, West Texas Normal College, 1919-20; A.B., University of Colorado, 1920; Associate Professor of Biology, South Dakota School of Mines, 1920-24; M.S., University of Michigan, 1924; Fellow, 1924-25; Ph.D., 1925; Instructor in Biology, Adelbert College and Flora Stone Mather College, 1925-27; Assistant Dean of Adelbert College, 1926-27; Assistant Professor of Biology, 1927; Chairman, Student Activities Committee, Adelbert College.

CHARLES CRISWELL ARBUTHNOT, PH.D., LL.D.,

Professor of Economics.

B.S., Geneva College, 1899; LL.D., 1916; Assistant in History, 1899-1900; Fellow in Political Economy, University of Chicago, 1901-03; Ph.D., 1903; Instructor in Political Economy, University of Nebraska, 1903-04; Adjunct Professor, 1904; Instructor in Economics, Adelbert College and Flora Stone Mather College, 1904-06; Associate Professor of Economics, 1906-08; Professor of Economics, 1908—

HARRY WILLIAM MOUNTCASTLE, PH.D.,

Perkins Professor of Physics and Astronomy and Director of the Physical Laboratory.

B.S., Case School of Applied Science, 1897; M.S., 1900; A.M., Western Reserve University, 1901; Ph.D., Johns Hopkins University, 1904; Instructor in Physics, Case School of Applied Science, 1897-1902; Graduate Student, Johns Hopkins University, 1902-04; and scholar, 1903-04; Associate Professor of Physics, Bryn Mawr College, 1904-06; Assistant Professor of Physics, Adelbert College and Flora Stone Mather College, 1907-11; Associate Professor of Physics, 1911-14; Professor of Physics, 1914— and Director of the Laboratory, 1918—

OLIN FREEMAN TOWER, PH.D.,

Hurlbut Professor of Chemistry and Director of the Chemical Laboratory.

A.B., Wesleyan University, 1892; A.M., 1893; Assistant in Chemistry, Wesleyan University, 1893-94; University of Leipsic, 1894-95; Ph.D., 1895; Assistant Chemist in Nutrition Investigation, Department of Agriculture, 1895-98; Assistant in Chemistry, Wesleyan University, 1896-98; Instructor in Chemistry, Adelbert College, 1898-1901; Assistant Professor of Chemistry, 1901-07; Professor of Chemistry, 1907—

LYON NORMAN RICHARDSON, PH.D.,

Instructor in English.

Assistant Dean of Adelbert College.

A.B., Adelbert College, 1921; A.M., Western Reserve University, 1925; Ph.D., Columbia University, 1931; Instructor in English, Adelbert College, 1923-25; Columbia University, 1925-27; Instructor in English, Adelbert College, 1927—; Assistant Dean of Adelbert College, 1929—

JARED SPARKS MOORE, PHD.,

Handy Professor of Philosophy.

A.B., Johns Hopkins University, 1900; Graduate Student, 1901-02; Harvard University, 1902-07; A.M., 1903; Ph.D., 1905; Assistant in Philosophy, 1904-07; Instructor in Philosophy, Adelbert College, 1907-13; Assistant Professor in Philosophy, 1913-19; Associate Professor of Philosophy, 1919-25; Professor of Philosophy, 1925—

FINLEY MELVILLE KENDALL FOSTER, PH.D.,

Oviatt Professor of English and Secretary of the Faculty.

A.B., New York University, 1913; A.M., 1914; Ph.D., Columbia University, 1918; A. Ogden Butler Classical Fellow, New York University, 1913-14; Assistant in English, New York University, 1913-14; Instructor in English, 1914-16; President's University Scholar, Columbia University, 1916-17; Instructor in English, University of Delaware, 1917-18; Assistant Professor, 1918-21; Associate Professor, 1921-25; Manager, University of Delaware Press, 1922-25; Associate Professor of English, University of Wisconsin, 1925-28; Professor of English, Adelbert College, 1928—

HOWARD SPENCER WOODWARD, A.B.,

Professor of Speech.

A.B., Hiram College, 1902; A.B., Yale University, 1903; Harvard University, 1904-05; Instructor in Public Speaking, Illinois State Normal University, 1905-09; Instructor in English, Adelbert College, 1909-11; Assistant Professor of English, 1911-14; Associate Professor of English, 1914-24; Professor of English, 1924-27; Professor of Speech, 1927—

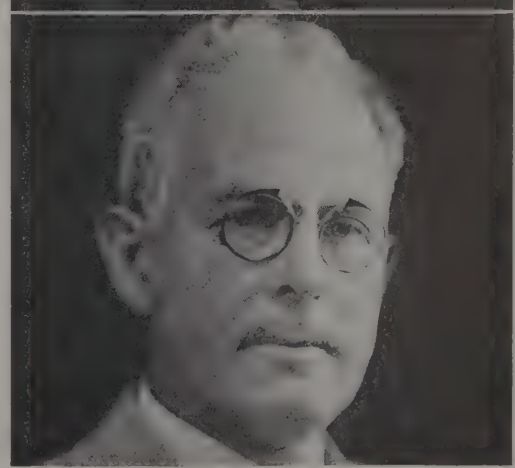

ROLAND CHARLES TRAVIS, PH.D.,

Associate Professor of Psychology.
Assistant Dean of Adelbert College.

B.A., State University of Iowa, 1923; Research Assistant (Clinical), 1923-24; M.A., 1924; Fellow in Psychology, 1924-25; Graduate Assistant (teaching), 1925-26; Ph.D., State University of Iowa, 1926; National Research Fellow in the Institute of Psychology, Yale University, 1926-28; Research Associate in Institute of Psychology, and Assistant Professor, Yale University, 1928-29; Assistant Dean of Adelbert College, 1929—; Associate Professor of Psychology, Adelbert College, 1929—

Clarence Powers Bill, Ph.D.,

Professor of Classics.

A.B., Adelbert College, 1894; A.M., 1895; A.M., Harvard University, 1896; Ph.D., 1898; Instructor in Latin and Greek, Adelbert College, 1898-1904; Instructor in Greek, Flora Stone Mather College, 1903-04; Associate Professor of Greek, Adelbert College, 1904-05; Professor and Acting Director, American School of Classical Studies, Athens, 1912-13; Professor of Greek, Adelbert College, 1905-28; Acting Head of Department of Latin, 1922-28; Professor of Classics, 1928—

Oscar Emil Staaf, Ph.D.,

Professor of Romance Languages.

A.B., Bethany College, Kansas, 1900; A.M., Yale University, 1902; Ph.D., 1907; Assistant in Latin, Bethany College, 1899-1900; Assistant Instructor in French, Yale University, 1906-07; Instructor in Romance Languages, Adelbert College, 1907-08; Professor of Romance Languages, University of Denver, 1908-10; Instructor in Romance Languages, Adelbert College, 1910-14; Assistant Professor of Romance Languages, 1914-20; Associate Professor, 1920-25; Professor of Romance Languages, 1925—

John Paul Visscher, Ph.D.,

Professor of Biology.

A.B., Hope College, Michigan, 1917; Graduate Student, Johns Hopkins University, 1917-20; Biologist, Chemical Warfare Service, U.S.A., 1918; M.A., Johns Hopkins University, 1920; Instructor in Zoology, Washington University, 1920-22; Instructor in Zoology, The Marine Biological Laboratory, 1920-23; Fellow by Courtesy, Johns Hopkins University, 1922-23; Bruce Fellow in Zoology, 1923-24; Ph.D., 1924; Temporary Assistant, U.S. Bureau of Fisheries, 1922-24; and Special Investigator, 1924-26; Assistant Professor of Biology, Adelbert College and Flora Stone Mather College, 1924-26; Associate Professor of Biology, 1926-31; Professor of Biology, 1931—

KARL E. DAVIS,
Alumni Secretary of Adelbert College and Publicity Manager of Athletics

ELLIOT J. JENSEN,
Director, Continuous Fund Campaign

MRS. E. J. WEIGEL,
President, School of Education Alumnae Association.

Seated: Trautman, Leutner, F. Foster, Braasch, Binkley, Richardson, Ackerman, Woodward, James, W. White, Lawrence, Visscher, Hilpert, Gehlke, Arbuthnot, Spencer, ten Hoor, Simon, Barnes.

Standing: Gurnee, Anderson, Ward, P. Jones, W. Rogers, Gay, Hatch, Polt, Furcron, Blaine, Lankelma, Hovorka, Booth, A. White, Gray, Travis.

Adelbert Faculty

Front Row: Martz, Zeile, Cassidy, Arbuthnot, Heller, Smith, Baker, Irwin.

Second Row: Schlager, Clowes, Lawrence, McKitrick, Saastamoinen.

Third Row: Miles, Cameron, Black, Fairchild, Cutter, Harap.
Last Row: Simpson, Vinal.

School of Education Faculty

CLASSES

school of education

School of Education

DEAN H. N. IRWIN

THE School of Education has kept time with the advancement of education, and has offered courses for prospective teachers that have attracted the attention of leading educators.

The School of Education is jointly administered by a board that includes both representatives of Western Reserve University and of the Board of Education of the city of Cleveland.

Besides offering the curricula for students aspiring to be teachers, it offers courses designed to help those who already are educating the child of today, thus allowing the teachers to keep abreast with the latest trends in education.

Senior Class

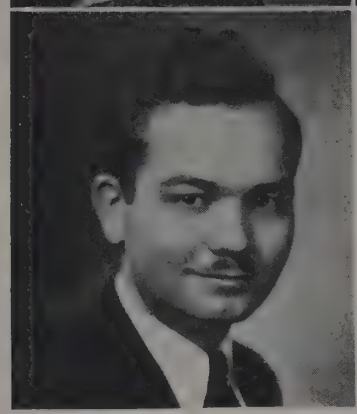

E. LEFFINGWELL

R. IRWIN

R. ESSER

ROBERT ESSER has the distinction of being president of the Senior Class, and also of being the first man to be elected to this position at School of Education. He has been active in musical organizations on the campus, and is president of the newly-organized fraternity, Alpha Gamma Epsilon.

The other officers are Nancy Thompson, vice-president; Marion Weaver, secretary; and Aldona Zubin, treasurer.

LOREEN MCINTYRE

MARION WEAVER

SENIOR CLASS

School of Education

Chircosta, J.
Colburn, M.
Domino, A.
Duffy, A.
Esser, R.
Griffin, L.
Gimmel, T.
Irwin, R.
Jackel, R.
Katowitz, P.
Kosak, D.
Kuntz, F.
Leffingwell, E.
Mason, D.
Morgan, V.
Moultrie, C.
Nace, M. A.
Parry, E.
Rodgers, C.
Thompson, N.
Weaver, M.
Wood, D.
Zubin, A.

Public School of Music

Epstein, N.
Gerkowski, R.
Goodman, B.
McIntyre, L.
Moore, R.
Schullian, G.
Sego, A.
Goldman, M.

Public School of Art

Billman, J.
Boughton, M. L.
David. M.
Frazier, T.
Gilbert, L.
Holland, B.
Kramer, D.
Leibe, D.
Navotny, E.
Tomasch, E.

BERNICE KEPNER

FELICE ARMSTRONG

School of Education Junior Class

THE Junior Class of the School of Education is divided into two groups, one of which will receive certificates at the end of three years and the other which will receive B.S. degrees at the end of four years. The latter group will do cadet teaching for one semester of the fourth year.

First semester Class officers were Bernice Kepner, president; Grace Ehrich, vice-president; Margaret Boyd, secretary; and Wilma Koenig, treasurer. Officers elected in the second semester are Felice Armstrong, president; Wilma Koenig, vice-president; Grace Ehrich, secretary; and Eleanor Kenig, treasurer. The president of the Junior Class is automatically president of the Inter Class Council of the school.

A Prom, held every spring, is sponsored by the Junior Class. The vice-president of the class is the chairman of the committee in charge.

School of Education

KATHERINE ALBRECHT FELICE ARMSTRONG RUTH BLUHM
MARGARET BOYD LILLIAN BRODSKY DOROTHY CERNY

CATHERINE ALBRECHT—Section Representative (1); Science Club (1, 2); Scandrams (1, 2, 3, 4); Athletic Club (2, 3, 4); Social Committee (1); Inter-Sorority Council (1, 2, 3); Sigma Gamma . . . FELICE ARMSTRONG—Weekly (1, 2, 3, 4, 5, 6); News Editor (3); Society Editor (4); Editor (6); Nihon (3, 4, 5); Editor (5, 6); Science Club (5, 6); Athletic Club (1, 2, 5, 6); Phi Society (4, 5, 6); President Junior Class (6); Interclass Council (1, 6); Social Committee (1); Scandrams (2, 3, 4, 5, 6); Tau Beta Phi; Omega Mu Sigma . . . RUTH BLUHM—Kappa Kappa Kappa; Secretary (3); Glee Club (1, 2, 3, 4, 5, 6); Inter Class Council (1, 2, 3); Nihon (1) . . . MARGARET BOYD—Kappa Kappa Kappa . . . LILLIAN BRODSKY—Sigma Kappa Sigma; President (5, 6); Inter-Sorority Council (5, 6); President (5, 6); Varsity Basketball (4) . . . DOROTHY CERNY—Class Vice-President (1); Class President (2); Glee Club (1, 2, 3, 4, 5, 6); Science Club (5, 6); Y.W.C.A. (5, 6); Phi Delta Pi; Phi Society; Phi Society President (5, 6).

SELMA COHEN — VIRGINIA CROWE — CLAIRE DANEY — MARION ECHLER — MILDRED EINZIG
GRACE EHRICH — REGINA EHRMAN — VIOLA FAMIANO — RUTH FACKLER — EDNA FEHER

SELMA COHEN—Glee Club (1, 2); Weekly (1, 2, 4, 5, 6); Inter Class Council (4); Sigma Kappa Sigma . . . VIRGINIA CROWE—Kappa Kappa Kappa . . . CLAIRE DANEY—Kappa Tau Sigma . . . MARION ECHLER—Phi Delta Pi; Glee Club (2, 3, 4, 5, 6); Ensemble (5, 6); Science Club (5, 6); President (6); Class Vice President (4); Social Committee (2, 3, 4, 5, 6); Secretary (5); Y.W.C.A. (5, 6); Cabinet (5, 6) . . . GRACE EHRICH—Phi Delta Pi; Glee Club (1, 2, 3, 4, 5, 6); Inter Class Council (1, 2, 3, 4, 5); Vice President (4); Sophomore Class President (4); Junior Class Vice President (5); Y.W.C.A. (5, 6); Science Club (5, 6); Social Committee (5, 6) . . . REGINA EHRMAN—Glee Club (1, 2, 3, 4, 5); Science Club (3, 4, 5); Y.W.C.A. (3, 4, 5) . . . VIOLA FAMIANO—Tau Beta Phi; Glee Club (1, 2, 3, 4, 5, 6); Weekly (1, 2, 3, 4, 5, 6); Society Editor (5); News Editor (6); Scandrams (2, 3, 4, 5, 6); Nihon (3, 4, 5, 6); University Opera (2, 6); Newman Club (1, 2, 3, 4, 5, 6); Social Committee (3, 4); Ensemble (3, 4, 5, 6); Y.W.C.A. (5, 6); University Choir (3, 4, 6) . . . RUTH M. FACKLER—Glee Club (1, 2, 3, 4, 5, 6); Y.W.C.A. (1, 2, 3, 4, 5, 6) . . . EDNA FEHER—Nihon, School of Ed. Business Manager (5, 6); Weekly, School of Education Business Manager (5, 6); Tau Beta Phi.

RITA FREYMAN
ELEANOR KENIG

LOIS GALLOWAY
WILMA KOENIG

RUTH HENSCHEN
DOROTHY LEFKOFSKY

MARIAN HIPPELI
RUTH LA TOUR

DOROTHY JACQUES
AUGUSTA LUXFORD

School of Education

RITA FREYMAN—Sigma Kappa Sigma . . . LOIS GALLOWAY—Kappa Tau Sigma . . . RUTH HENSCHEN—Glee Club (1, 2, 3, 4, 5 , 6); Y.W.C.A. (5, 6) . . . MARIAN HIPPELI—Glee Club (3, 4, 5, 6); Newman Club (1, 2, 3, 4, 5, 6); Sigma Gamma . . . DOROTHY JACQUES—Denison University (1, 2, 3); Social Committee (4, 5, 6, 7, 8); Glee Club (5, 6, 7, 8); Inter Class Council (5, 7, 8); Science Club (7, 8) . . . ELEANOR KENIG—Class Secretary (4); Class Treasurer (6); Science Club (5, 6); Glee Club (1, 2, 3, 4); Phi Delta Pi; Inter Class Council (4, 6); Inter Sorority Council (5, 6) . . . BERNICE KEPNER—Class President (5); Class Treasurer (3); Inter Class Council (1, 3, 5); President (5); Scandrams (2, 3, 4, 5, 6); President (2); Weekly (1, 2, 5); Feature Editor (5, 6); Y.W.C.A. (5, 6); Science Club (5, 6) . . . DOROTHY KLEIN—Weekly (1, 2) Scandrams (1, 2) Science Club (3, 4, 5, 6); Y.W.C.A. (5, 6); Nihon (6); WILMA KOENIG—Class Secretary (3); Class Treasurer (5); Social Committee (6); Science Club (1, 2); Y.W.C.A. (1, 2, 3, 4, 5, 6); Glee Club (1, 2, 3, 4, 5, 6) . . . RUTH LA TOUR—Omega Mu Sigma; Glee Club (6); Ensemble (3, 4, 5, 6); Varsity Basketball (4); Y.W.C.A. (1, 2, 3, 4, 5, 6); Inter-Sorority Council (5); Science Club . . . DOROTHY LEFKOFSKY—Glee Club (5); Y.W.C.A. (2) . . . AUGUSTA M. LUXFORD—Science Club (3, 4, 5, 6); Y.W.C.A. (3, 4, 5, 6).

LUCIA MCBRIDE
RUTH RATZEL

EMMA NEASE
GRACE SCHULLIAN

PATRICIA O'ROURKE
MINA SILVERMAN

LENORE PATERSON
MARGARET SMITH

LUCIA MCBRIDE—Kappa Tau Sigma . . . EMMA NEASE—Glee Club (4, 5); Scandrams (5, 6); Weekly (5, 6); Kappa Kappa Kappa . . . PATRICIA O'ROURKE—Sigma Gamma . . . LENORE PATERSON—Science Club (1, 2, 3, 4, 5, 6); Y.W.C.A. (1, 2, 3, 4, 5, 6); Glee Club (1, 2, 3, 4, 5, 6) . . . RUTH RATZEL—Glee Club (1, 2, 3, 4, 5, 6); Science Club (3, 4, 5, 6); Y.W.C.A. (3, 4, 5, 6) . . . GRACE SCHULLIAN—Omega Mu Sigma . . . MINA SILVERMAN—Weekly (1, 2); Scandrams 1, 2, 3, 4, 5, 6); President (5); Glee Club (1, 2, 3, 5, 6); University Choir (2, 4); Ensemble (5, 6); Y.W.C.A. (5, 6); Science Club (5, 6); Nihon (6) . . . MARGARET SMITH—Glee Club (1, 2, 3); Y.W.C.A. (2, 3).

MARY JANE TAYLOR HELEN TRACY RUTH TALLMAN ELAINE TRATTNER
MARGARET VITEK HORTENSE WASSERMAN LUCILE WIDLAR MARGARET YATES

MARY JANE TAYLOR—Kappa Kappa Kappa . . . RUTH TALLMAN—Omega Mu Sigma; Glee Club (1, 2, 3, 4, 5); Science Club (6); Inter Class Council (5, 6); Social Committee (6) . . . HELEN TRACY—Glee Club (3, 4, 5, 6); Newman Club . . . ELAINE TRATTNER— Weekly (1); Science Club (5, 6); Soph Dance Committee . . . MARGARET VITEK—Glee Club (1, 2, 3, 4, 5, 6); Y.W.C.A. (1, 2, 3, 4, 5, 6); Athletic Club (1) . . . HORTENSE WASSERMAN—Scandrams (1, 2, 3, 4, 5, 6); Weekly (1, 2, 3, 4, 5, 6); School of Ed. Editor (5); Tau Beta Phi; Sigma Kappa Sigma; Nihon (5, 6); Varsity Basketball (4); Red Cat (3, 4) . . . LUCILE WIDLAR—Kappa Kappa Kappa . . . MARGARET YATES—Sigma Gamma.

School of Education Juniors

School of Education Sophomores

OFFICERS

1st Semester		2nd Semester
Ethel Pinhard	*Pres.*	Jane Hall
Lillian Nocar	*Vice-Pres.*	Ruth Meyers
Dorothea Schwabe	*Sec.*	Margaret Gleason
Eleanor Butterly	*Treas.*	Betty Richardson

MEMBERS

Agricola, E.
Alburn, M.
Axelrod, T.
Becker, J.
Biachofsky, I.
Boughton, E.
Burger, L.
Butterly, E.
DuBois, E.
Excell, E.
Fies, M.
Gleason, M.
Greene, E.
Hall, J.
Heller, M.
Hengesbach, B.
Holling, D.
Holtz, O.
Hoon, E.
Hutchison, V.
Ingram, D.
Judd, L.
Kolodziej, I.
Kreske, R.
Kurtz, V.
Mason, R.
Meyer, M.
Minshall, J.
Myers, R.
Nocar, L.
Olgin, R.
Overlow, A.
Pearson, E.
Pearson, R.
Pinhard, E.
Reid, W.
Richardson, B.
Rossa, D.
Schwabe, D.
Seubert, M. L.
Suchy, A.
Suchy, D.
Vorthman, J.
Ward, E.
Zieve, M.

OFFICERS

1st Semester		2nd Semester
Mildred Baker	*Pres.*	Sally Kenny
Jane August	*Vice-Pres.*	Mary Crampton
Betty Fisher	*Sec.*	Mary Luther
Harold Morris	*Treas.*	Helen Johnson

School of Education Freshmen

MEMBERS

August, J.
Baker, M.
Bell, M.
Bendis, F.
Borousch, R.
Boxenbaum, E.
Boyd, F.
Boyle, W.
Budziarek, O.
Campbell, L.
Crampton, M.
Dalton, L.
Devor, I.
Doyle, D.
Early, I.
Elman, E.
Fernandez, M.
Fischer, J.
Fisher, E.
Fortlage, I.
Freeman, V.
Gates, B.
Gee, C.
Glenn, D.
Goldman, G.
Goler, S.
Gombossy, R.
Grabowsky, M.
Hottois, J.
Hunter, J.
Jackson, O.
Johnson, H. D.
Johnson, H. M.
Klaus, H.
Kriss, V.
Krosovitz, S.
Ledell, M.
Lundberg, M.
Luther, M.
MacDougall, H.
Miller, A.
Monroe, M.
Morris, H.
Neeley, T.
O'Mara, E. K.
Owens, M.
Pahler, K.
Rosen, E.
Rothschild, A.
Sorger, D.
Stavsky, L.
Tempkin, S.
Warren, T.
Weaver, E.
Wolcott, V.
Woodard, E.
Younge, L.

Public School of Music

MEMBERS

Adams, Murray
Aliferis, James J.
Brenner, Mildred M.
Ellis, Reynold C.
Epstein, Naomi R.
Evans, Jack O.
Fuller, Fred L.
Gerkowski, Raymond
Goldman, Maurice
Goodman, Bernard
Heldman, Fannie
Heller, Margaret
Henkin, Saul
Holcker, Fritz K.
Hyde, Ruth M.
Jones, Carol J.
Koch, Joseph
Lampe, Lily L.
Mann, Ethel
McIntyre, H. Lorene
Mitchell, Albert J.
Moore, C. Aubrey
Moore, Ralph
Nobis, Gretchen
Pergande, Elizabeth
Scheutzow, Gertrude
Schneider, Paul
Schullian, Grace
Sego, Albert M.
Silverberg, Albert
Sister Dominica
Wagner, Virginia
Wood, J. Dellinger
Woodman, David M.

adelbert college

Adelbert

DEAN WM. D. TRAUTMAN

ADELBERT COLLEGE, the men's college of Western Reserve University, was founded in 1826 in Hudson, Ohio, as Western Reserve College.

Amasa Stone of Cleveland offered $500,000 if the college be removed to a suitable site in Cleveland given by citizens and if its name be Adelbert College of Western Reserve University, in honor of his son, Adelbert Stone. In 1882 the move was made and two years later Western Reserve University was incorporated. Since that time the progress of both Adelbert College and Western Reserve University has been steady and rapid.

Adelbert College has been outstanding in this part of the country in training men for positions of responsibility and honor.

Many men, prominent in the affairs of Cleveland and also of the nation, are proud of their connection in their youth with this school.

Adelbert remains the core of the University; the administration of the University being more closely linked to Adelbert than to any other school of the group. The athletic teams as well as the majority of other major activities rely largely upon Adelbert for participants and support. The past of Adelbert has been glorious and Adelbert with the rest of the world seems destined to pass out of the gloom of depression, still strong, still hopeful, and still driving on to ever greater heights.

JACK BRICKER

Class of '35

IN graduating, the Senior Class is depleting the ranks of campus leaders considerably. Among the men who in their four years at Adelbert have earned the respect and admiration of the underclassmen are Joe Hrabak, Louis Birnbaum, Jack Bricker, Harry Pontius, Milton Bobey, and Jim Hall.

These men are acknowledged leaders in the various phases of campus life. Joe Hrabak is the editor of the Reserve Weekly, associate editor of the Red Cat, and manager of the swimming team. He also wears a Phi Beta Kappa key, Honor key and Warion key.

Louis Birnbaum is editor of the Red Cat and a member of the Editorial Board of the Reserve Weekly. He also wears an Honor key.

Jack Bricker, three times letterman on the basketball and golf teams, president of the senior class, Warion member, Honor key wearer, is a Phi Beta Kappa.

Harry Pontius holds the record for the seniors in being three times letterman on the football, basketball and track teams. He is Warion president, has an Honor key and was Junior Class president.

Milton Bobey has been the able business manager of the University Players, editor of the Nihon, and Phi Beta Kappa.

Jim Hall has been the president of the Student Council and three times letterman on the track squad.

The officers of the senior class include: Jack Bricker, president; Robert Willison, vice-president; Eugene Caplin, secretary-treasurer; and Jim Hall, Richard Webster, and Phil Alvord, council members.

Senior Class of

DAN L. ADLER—Phi Beta Kappa; Phi Society; Classical Club (2); Delta Phi Alpha (3) . . . IRWIN ADLER—Weekly Editorial Staff (1, 2); News Editor (4); Red Cat (4); Nihon (4); Football (2); Debate Squad (1, 2, 4); Reserve Union (2); Politics Club (4); Avukah (2); Treasurer (4) . . . PHILIP ALVORD—Delta Kappa Epsilon; Warion Society; Student Council Treasurer (4); Junior Prom Committee; Basketball (2, 3); Track (2); Reserve Union (3); Y.M.C.A. Cabinet (4); Foil and Mace Treasurer (4) . . . JOHN G. ARLINGHAUS—Delta Upsilon . . . HAROLD ARSHAM—Senior in Absentia . . . JOHN H. BABKA, JR.—Football Squad (3); Swimming Squad (3); Letterman (4); Politics Club (4); Newman Club (3, 4); Georgetown University (1); Harvard (2) . . . THOMAS BALLOU—Phi Gamma Delta; Football (1, 2) . . . IRVING BERGER—Phi Society; Fencing (3, 4); Intramural Manager (1) . . . ALVIN BERMAN—Weekly Editorial Staff (4); Assistant Basketball Manager (1, 2, 3); Basketball Manager (4); Intramural Manager (1); Independent Executive Committee (3); Orchestra (1, 2, 3, 4); Delta Phi Alpha (3, 4); Biology Club; Secretary-Treasurer (4).

DAN ADLER — IRWIN ADLER — PHIL ALVORD — JOHN ARLINGHAUS — JOHN BABKA

ROBERT BALL — TOM BALLOU — CLARENCE BARBER — IRVING BERGER — ALVIN BERMAN

LOUIS BIRNBAUM
HAROLD BRAM

ROBERT BLACK
JACK BRICKER

MILTON BOBEY
RICHARD BROWN

JACK BOKSENBOM
HAROLD BURKE

DONALD BOPPEL
FRANK CALO

LOUIS H. BIRNBAUM—Honor Key; Red Cat (1, 2); Feature Editor (3); Editor Red Cat (4); Weekly (1); Columnist (2, 3, 4); Feature Editor (3, 4); Board Member (4); Nihon (2, 3, 4); Handbook (4); Debate Publicity Staff (3, 4); Politics Club (3, 4) . . . ROBERT S. BLACK—Delta Kappa Epsilon; Weekly (1); Red Cat (1); Nihon Business Staff (1, 2); Business Manager Nihon (3); Senior Advisor (4); Quest (1); University Players Co-Business Manager (4); Y.M.C.A. (1, 2, 3, 4); Delta Phi Alpha (4) . . . MILTON BOBEY—Delta Upsilon; President (4); Phi Beta Kappa; Phi Society; Warion Society; Sophomore Vice-Pres.; Nihon (1); Sports Editor (2); Editor in Chief (3); Senior Advisor (4); Cheerleader (2); University Players Co-Business Manager; Y.M.C.A. Cabinet (3,4); Delta Phi Alpha (2, 3, 4); Biology Club Pres. (4); President's Prize in Chemistry; Two Year Honors in Chemistry; German; Physics . . . JACK BOKSENBOM—Intramural Manager (1); Debate Managerial Staff (1, 2); Chess Club (4) . . . W. DONALD BOPPEL—Weekly (3); Basketball Squad (3); Letterman (4); Ohio Wesleyan University (1, 2) . . . HAROLD BRAM—Football Squad (3); Letterman (4); Basketball Squad (2, 3); Letterman (4) . . . JACK J. BRICKER—Delta Upsilon; Phi Beta Kappa; Phi Society; Honor Key; Warion Society; Senior Class President; Student Council Vice-President (4); Nihon Business Staff (3); Interfraternity Council (3, 4); Basketball Squad (1); Letterman (2, 3, 4); Captain (3, 4); Golf Letterman (2, 3, 4); Captain (4); Intramural Singles and Doubles Golf Champ (1, 2); Y.M.C.A. Cabinet (2, 3, 4); Band (1, 2); Two Year Honors in Economics and Physics . . . RICHARD BROWN—Beta Theta Pi; Nihon (3); Reserve Union (3, 4); Y.M.C.A. (2); Foil and Mace (3, 4) . . . HAROLD BURKE—Y.M.C.A. President (4); Basketball (2, 3, 4); Letterman; Warion Society . . . FRANK JAMES CALO—Beta Gamma Nu; Freshman Dance Committee; Biology Club (4); Physics Club (4).

EUGENE CAPLIN | RICHARD CLARK | JOSEPH COLADANGELO | ROBERT COLEMAN | CHARLES CREAMER
LEONARD CURPHEY | ARTHUR DIDONATO | GEORGE DOVE | MORTON DWORKEN | STANLEY ENGEL

EUGENE CAPLIN—Phi Epsilon Pi; Sec.-Treas.; Junior Prom Committee; Weekly Business Staff (1, 2, 3); Circulation Manager (4); Nihon Business Staff (1); Interfraternity Council (4); Intramural Manager (1, 2); Warion Society; Foil and Mace (2, 3, 4) . . . RICHARD M. CLARK—Delta Tau Delta; Phi Society; News Service (2) . . . JOSEPH COLADANGELO—Nihon Business Staff (4); Politics Club (4); Newman Club (4); Biology Club (4); Chess Club (4) . . . ROBERT COLEMAN, JR.—Phi Beta Kappa; Phi Society; Track Squad (1); Classical Club (1, 2); President's Prize in English and Greek; Two Year Honors in Mathematics and English . . . CHARLES CREAMER—Beta Theta Pi; Senior in Absentia . . . LEONARD CURPHEY—Basketball Squad (3); Letterman (4); Y.M.C.A. (3, 4); Band (3); Interclass Athletic Council (3) . . . ARTHUR DIDONATO—Sigma Nu; Warion Society; Sophomore Dance Committee; Junior Banquet Committee; Weekly Business Staff (2); Red Cat (4); Power House Business Staff (3); Football Squad (1, 2); Letterman (3, 4); Newman Club; Hudson Relay (1, 2, 3) . . . GEORGE R. DOVE—Phi Society; Classical Club (2, 3, 4); Delta Phi Alpha (4) . . . MORTON R. DWORKEN—Zeta Beta Tau; Weekly Editorial Staff (2) . . . STANLEY L. ENGEL—Delta Upsilon, Track Squad (1, 2); Letterman (4).

Senior Class of

Adelbert College

RALPH J. FINTZ—Band (2, 3); Manager (4); Newman Club . . . HENRY FOX—International Relations Club; Politics Club . . . FRANK FRUSTER—Newman Club . . . HYMAN A. GELFAND—Honor Key; Red Cat Editorial Staff (1, 3, 4); Nihon Editorial Staff (2, 4); Powerhouse (3); Intramural Manager (1, 2, 3, 4); Intramural Boxing Champ (3, 4); Debate Publicity Staff (1, 2, 3, 4); Politics Club (1, 2, 3, 4); Avukah (3); Hudson Relay (1, 2, 3) . . . JAMES GILLIE—Pi Kappa Alpha; President (4); Y.M.C.A. Treasurer (2, 3); Football (1, 2, 3) . . . GEORGE GOLDENBERG—Senior in Absentia . . . BERNARD M. GOLDMAN—Weekly Editorial Staff (4); Red Cat Editorial Staff (2, 3, 4); University Handball Singles and Doubles Champ (4); Debate Managerial Staff (2, 3); Thalian Club (3, 4).

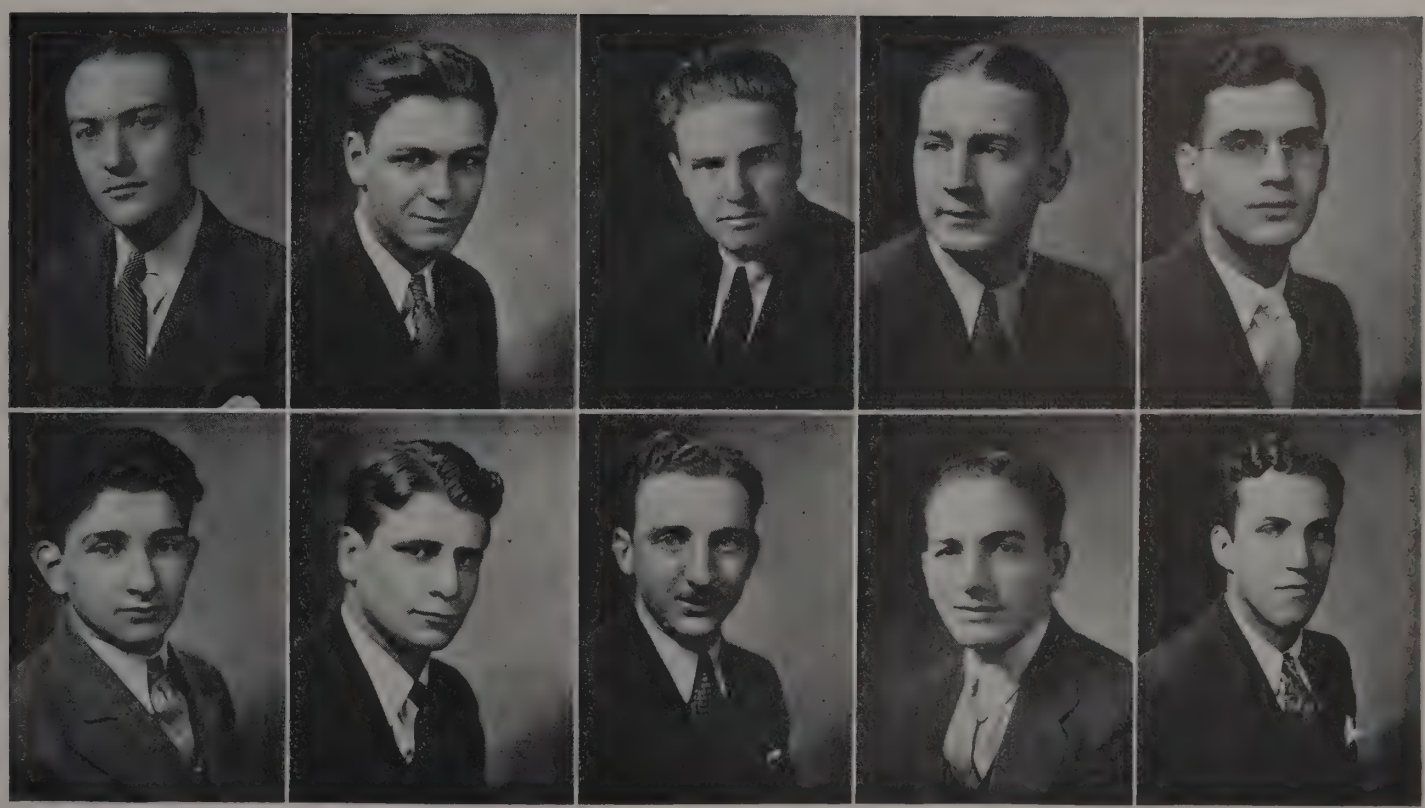

MORTON FIERMAN — RALPH FINTZ — JOSEPH FISCHER — HENRY FOX — FRANK FRUSTER

HYMAN GELFAND — JAMES GILLIE — JACK GOLDBERG — GEORGE GOLDENBERG — BERNARD GOLDMAN

Senior Class of

JAMES D. GOODMAN—Red Cat Editorial Staff (1); Glee Club (1, 2) . . . HARRY GORDON—Football Squad (4); Letterman (2, 3, 4); Track Letterman (2, 3, 4) . . . JAMES D. HALL—Alpha Delta Phi; Honor Key; Warion Society; Student Council President (4); Secretary (3); Junior Prom Committee; Chairman Campus Carnival (3); Powerhouse (3); Track (1); Letterman (2, 3, 4); Intramural Hurdling Champ (1); Y.M.C.A. Cabinet (3, 4) . . . MORRIS I. HELLER—Phi Society; Track (1); Delta Phi Alpha (3, 4); Two Year Honors in German . . . PAUL HERGENROEDER—Senior in Absentia; Phi Beta Kappa; Warion Society; Debate (1, 2, 3, 4); President's Prize in Oratory . . . ROBERT E. HERMAN—Phi Society; Track Squad (1); Intramural Manager (1, 2, 3); Glee Club (3); Two Year Honors in Spanish . . . NORTON W. HOLDER—Honor Key; Class President (1); Weekly (1, 2); News Editor (3); Associate Editor (4); Nihon (4); Handbook (3); MII; Debate (2, 3); Statistical Manager (4); Y.M.C.A. (1); Glee Club (3, 4) . . . DON HORTON—Phi Society; Warion Society; Junior Prom Committee; Red Cat (3); National Collegiate Players (3); Secretary (4); University Players (3, 4); Sock and Buskin (3); Secretary (4); Glee Club (1, 2, 3); Morley Club President (4); Hudson Relay (1, 2, 3); Role in Mikado; Dido and Aeneas; Trial by Jury . . . JOSEPH G. HRABAK—Phi Beta Kappa; Phi Society; Honor Key; Warion Society; Weekly (1, 2); News Editor (3); Editor (4); Red Cat (3); Make Up Editor (4); Nihon (4); Handbook Editor (4); Assistant Basketball Manager (1, 2, 3, 4); Swimming Manager (4); Y.M.C.A. (2, 3); Chairman Independent Executive Committee (3); Politics Club (1, 2, 3); Executive Committee (4); Hudson Relay (1, 2); Two Year Honors in History.

JAMES GOODMAN | **HARRY GORDON** | JAMES HALL | MORRIS HELLER | PAUL HERGENROEDER

ROBERT HERMAN | NORTON HOLDER | DONALD HORTON | MAURICE HORWITZ | JOSEPH HRABAK

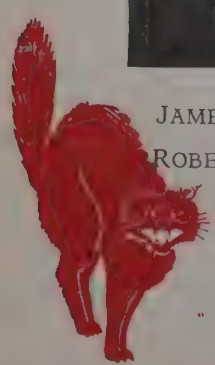

LAWRENCE HYMAN — OLIVER JACKSON — JAMES JOHNSON — JEROME KABB — JOSEPH KALLINS
BERNARD KATZ — MORTON KAUFMAN — HOWARD KLIVANS — EARL KLOTZ — JOSEPH KOORNICK

LAWRENCE HYMAN—Phi Epsilon Pi; Phi Society; Assistant Debate Manager (1, 2, 3); Statistical Manager (4); Delta Phi Alpha; Two Year Honors in Mathematics . . . O. D. JACKSON—Sigma Nu; President (4) . . . JAMES JOHNSON—Delta Upsilon; Nihon (3, 4) . . . JEROME KABB—Glee Club (3, 4); University Choir (4); University of Michigan (1) . . . JOE KALLINS—Senior in Absentia; Law . . . BERNARD D. KATZ—Glee Club (3); Biology Club (4) . . . HOWARD J. KLIVANS—Zeta Beta Tau; Junior Prom Committee; Nihon Business Staff (3); Power House Business Staff (3); MII . . . JOSEPH H. KOORNICK—Phi Epsilon Pi; Sock and Buskin (3, 4); Virginia Military Institute (1, 2).

HARRY KORB | ALBERT KOSOWER | BERNERD KROHN | IRVING LEBOWITZ | CHARLES LEVY
EDWARD LEVY | JAMES LIMBER | HARRY LINETZKY | EDWARD MCCARTHY | ROBERT MCCORMACK

BERNARD KROHN—Phi Sigma Delta; Red Cat Business Staff (1, 2, 3); Nihon Business Staff (3); Wrestling (1); Glee Club (1, 2, 3, 4) . . . I. LABOWITZ—Senior in Absentia . . . CHARLES M. LEVY, JR.—Phi Society; Red Cat Business Staff (1, 2); Circulation Manager (3); Handbook Business Manager (3); Two Year Honors in History . . . EDWARD M. LEVY—Red Cat Business Staff (3); Circulation Manager (4); Debate Squad (3, 4); Reserve Union (2, 3, 4); Vice President (2); Two Year Honors in Speech . . . JAMES LIMBER—Delta Phi Alpha . . . EDWARD F. MCCARTHY—Red Cat Editorial Staff (1, 2, 3); Nihon (2); Newman Club.

Senior Class of

Adelbert College

WILLIAM F. MCISAAC—Phi Gamma Delta; Warion Society; Junior Prom Chairman; Interfraternity Council (3, 4); Football Squad (3, 4); Track Letterman (2, 3, 4); Newman Club . . . HERBERT G. MCWALTER—Phi Society; Intramural Handball Doubles Champion (4); Assistant Debate Manager (2); President's Prize in French . . . CHARLES MARESH—Phi Society; Orchestra (1, 2, 3); Manager (4); Delta Phi Alpha . . . EGBERT MARSH—Junior College of Connecticut (1, 2) . . . ROBERT MAURER—Rensselar Polytechnic Institute (1); Carnegie Institute of Technology (2) . . . ADRIAN MILLER—Senior in Absentia . . . FRANCIS H. MILLER—Geneva College (1); Wooster College (2, 3); Debate Squad (4) . . . FRED MOECKLE—Pi Kappa Alpha; Band (1, 2, 3, 4); Orchestra (2) . . . EDWARD MORI—Nihon (4); Newman Club . . . ROBERT S. MUNN—Glee Club (3, 4); University Choir (4); Politics Clubs (3, 4).

WILLIAM MCISAAC HERBERT MCWALTER CHARLES MARESH EGBERT MARSH ROBERT MAURER
ADRIAN MILLER FRANCIS MILLER FRED MOECKEL EDWARD MORI ROBERT MUNN

Senior Class of

WILLIAM MUNN—Delta Tau Delta; Interfraternity Council (3, 4); Politics Club (3, 4) . . . HAROLD J. MYERS—Phi Gamma Delta; Football Squad (1, 2, 3); Basketball (1); Track (1, 2, 3); Intramural 175 Boxing Champ (3) . . . SIMON S. NEWMARK—Phi Epsilon Pi; Freshman Dance Committee; Weekly Business Staff (1); Nihon Business Staff (1, 2); Assistant Business Manager (3); Assistant Debate Manager (1) . . . FRED S. PECKHAM—Quest Editorial Staff (1); Classical Club (1); Y.M.C.A. (3) . . . WALTER POESSE—Pi Kappa Alpha; Phi Secretary; Weekly Editorial Staff (1); Glee Club (1); Delta Phi Alpha; President's Prize in German; Two Year Honors in Spanish . . . HARRY PONTIUS—Delta Upsilon; President (4); Honor Key; Warion Society; President (4); Junior Class President; Student Council Treasurer (3); Junior Prom Committee; Nihon Business Staff (2, 3); Power House Business Staff (3); Interfraternity Council (4); Football Squad (1); Letterman (2, 3, 4); Track Squad (1); Letterman (2, 3, 4); MII; President (2); Y.M.C.A. (1, 2, 3, 4); Vice President (2, 3); Foil and Mace (3, 4) . . . EDWARD J. POWERS—Delta Upsilon; John Carroll (1); Nihon (3); Politics Club (3, 4); Newman Club . . . WILLIAM J. RENNER—Lamda Chi Alpha; President (4); Interfraternity Council (4); Band (1); Secretary (2); Vice President (3); Orchestra (1, 2, 3); Biology Club (4) . . . WILLIAM RHEA—Senior in Absentia; Law.

WILLIAM MUNN — HAROLD MYERS — SIMON NEWMARK — FRED PECKHAM — WALTER POESSE

MARVIN POLLACK — HARRY PONTIUS — EDWARD POWERS — WILLIAM RENNER — HOWARD RHEA

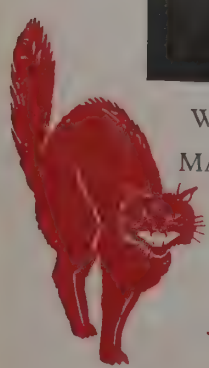

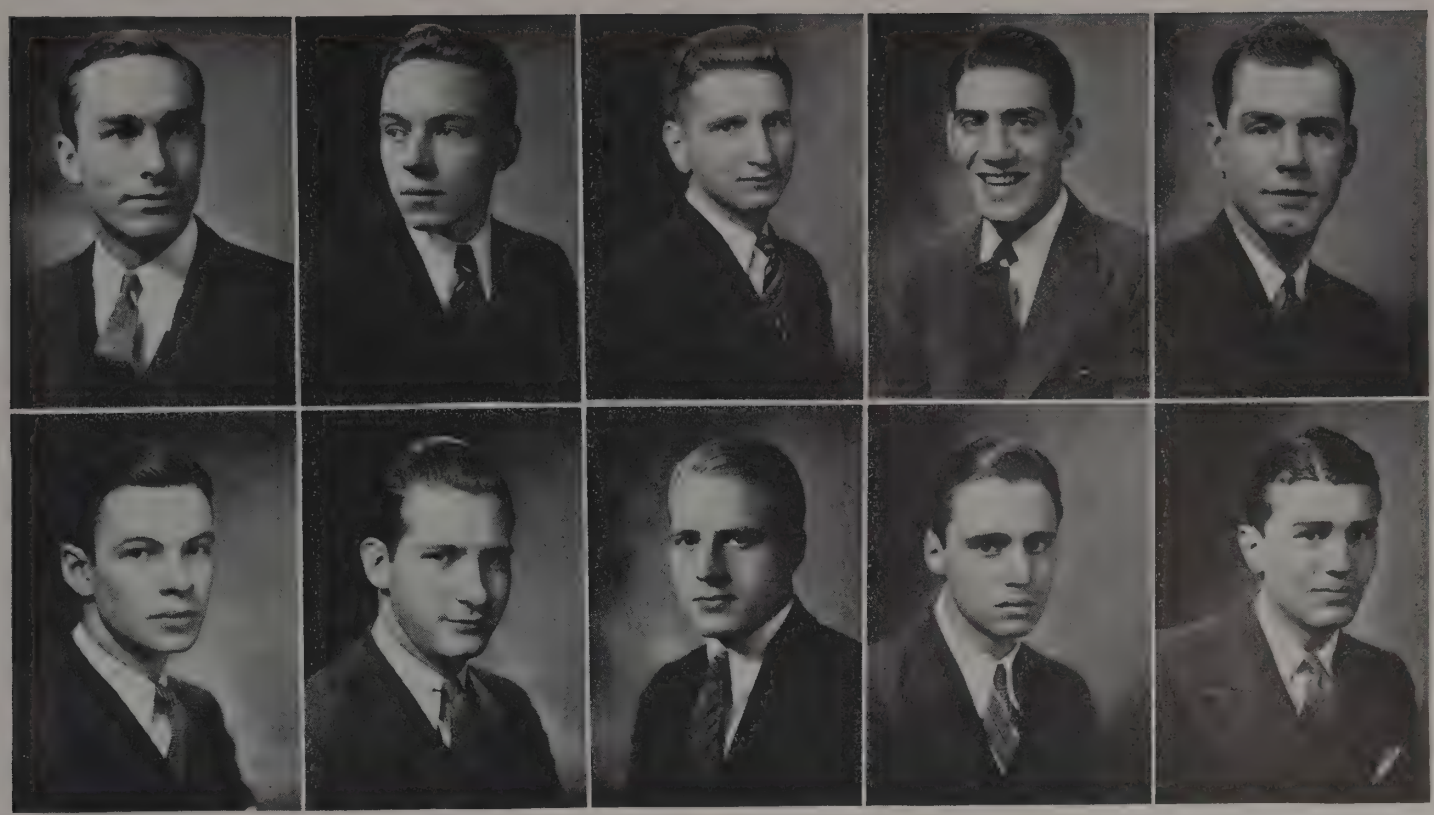

LYNN RICHARDS ROBERT RICHARDS ANTHONY RINI DAN ROBERTO BLANCHARD ROBERTSON
JOHN RONK CHARLES ROSEMAN EDWIN SAWICKI PETER SCAFFIDI HARRY SAMOURIAN

LYNN RICHARDS—Senior in Absentia; Law . . . ROBERT RICHARDS—Senior in Absentia; Medicine . . . ANTHONY C. RINI—Alpha Delta Phi; Weekly Business Staff (2, 3, 4); Football Squad (1, 2, 3, 4); Track Squad (1, 2, 3,); Wrestling Squad (1); Intramural Boxing Champ (2, 3, 4); Biology Club (4); Newman Club . . . DAN ROBERTO—Alpha Phi Delta; Track Squad (1) . . . BLANCHARD ROBERTSON—Phi Gamma Delta; Senior in Absentia; Law . . . JOHN RONK—Alpha Delta Phi; Senior in Absentia; Law . . . CHARLES E. ROSEMAN—Phi Beta Kappa; Phi Society; President (3, 4); Quest Editorial Staff (1); Classical Club Secretary (1, 2); Vice President (3); President (4); Delta Phi Alpha (3, 4); President's Prizes in English, German, History, Latin; Two Year Honors in English, German, History, Latin; Harriett Pelton Perkin's Prize; Abraham Lincoln Fuller Prize . . . HARRY SAMOURIAN—Hudson Relay (3); Biology Club . . . EDWIN SAWICKI—Sigma Nu; Senior in Absentia; Law . . . PETER SCAFFIDI—Alpha Phi Delta; Weekly Editorial Staff (1, 2); Red Cat Editorial Staff (2, 3); Interfraternity Council (4); Track Squad (1, 2); Wrestling Squad (1); Cheerleader (1); MII; Biology Club (4).

KEN SCHILLING
EDWARD SHANNON

JACK SCHNACKEL
ARTHUR SHAPIRO

ROBERT SCHNEERER
MARVIN SIEBERT

HAROLD SCHWARTZ
WILLIAM SILVERMAN

SHERMAN SELMAN
WILLIAM STUTTS

KEN SCHILLING—Intramural Golf Champ (3) . . . JACK W. SCHNACKEL—Delta Kappa Epsilon; Weekly Business Staff (1,2, 3); Red Cat Editorial Staff (1, 2); Nihon Editorial Staff (3); Assistant Track Manager (1, 2, 3); Manager (4); Intramural Tennis Doubles Champ (3); Warion Society, Student Auditor of Publications . . . ROBERT K. SCHNEERER—Delta Upsilon; Football Squad (2); Basketball Squad (1, 2, 3); Track Squad (2, 3); Biology Club (4) . . . HAROLD SCHWARTZ—Phi Society; Two Year Honors in German; Intramural Manager (1) . . . EDWARD SHANNON—Colgate; Beta Theta Pi . . . ARTHUR SHAPIRO—Honor Key; Weekly Editorial Staff (1, 2, 3); Sports Editor (4); Power House Editorial Staff (3); Intramural Manager (1, 2, 3, 4); Sock and Buskin (2); Avukah (4) . . . MARVIN SIEBERT—Assistant Debate Manager (4); Orchestra (2, 3, 4); Avukah . . . WILLIAM B. SILVERMAN—Phi Beta Kappa; Phi Society; Power House Editorial Staff (3); President's Prize in Oratory (1, 3); Avukah . . . WILLIAM B. STUTTS—Football Squad (1, 2, 3); Warion Society.

Senior Class of

Adelbert College

EDWARD B. TEECE—Geneva College (1, 2, 3) . . . CHARLES VALORE—Alpha Phi Delta . . . G. ALBRO WARP—Phi Society; Debate Squad (4); Reserve Union (3); Politics Club (3); Executive Committee (4); Intramural Relations Club; President (4) . . . WILLIAM B. WEBBER—Red Cat Editorial Staff (4); Politics Club (1); Biology Club (4); Avukah . . . RICHARD WEBSTER—Sigma Chi; Freshman Secretary-Treasurer; Student Council Secretary (4); Sophomore Dance Committee; Senior Banquet Committee; Interfraternity Council (3, 4); Warion Society; Glee Club (1, 2, 3); University Choir (4); University Singers (4); Foil and Mace . . . WILLIAM S. WEINBERGER—Phi Sigma Delta; Junior Prom Committee; Red Cat Business Staff (1, 2, 3, 4); Interfraternity Council (3, 4); Football Squad (1); Swimming Squad (1); Letterman (2, 3); Warion Society; Foil and Mace; Secretary (4) . . . DANIEL WERTHEIMER—Phi Beta Kappa; Phi Society . . . HOWARD WHITMAN—Phi Beta Kappa; Phi Society; Weekly Editorial Staff (3, 4); Power House Editor (3); Debate Squad (1) . . . BEN. B. WICKHAM—Alpha Delta Phi; Interfraternity Council (3, 4); Swimming Squad (2); University Players (2); Debate Squad (2); University Choir (4) . . . RAYMOND WIGGERS—Delta Kappa Epsilon; Honor Key; Warion Society; Sophomore Class Representative; Junior Class Vice President; Nihon Editorial Staff (3); Associate Editor; Power House (3); Interfraternity Council (4); Basketball Squad (1, 2); Letterman (3); MII; Foil and Mace (3).

EDWARD TEECE — CHARLES VALORE — GEORGE WARP — WILLIAM WEBBER — RICHARD WEBSTER

WILLIAM WEINBERGER — HOWARD WHITMAN — DANIEL WERTHEIMER — BEN WICKHAM — RAY WIGGERS

Senior Class of

LOUIS B. WOLF—Delta Kappa Epsilon; Newman Club; Dayton University (1, 2)

SIDNEY ZEBEL—Phi Beta Kappa; Phi Society; Debate Squad (3); Avukah (1, 2, 3); President (4).

HAROLD ARSHAM—Senior in Absentia; Law.

Seniors Graduating in June, 1936

Ernest Chatham

Chester Dugan

Willard Fullerton

Don Pearson

Irwin Pohl

Earl Simon

VICTOR IPPOLITO

Adelbert Class of 1936

◆

THE Class of 1936 points at the record of 1 hour, 57 minutes, and 35 seconds set in the Hudson Relay of 1933 as indicative of its success throughout its three years at Adelbert.

Besides sponsoring the Nihon, the class has held several successful dances and smokers. Its Junior Prom was one of the outstanding social successes of recent years. Clyde Ford and Jac Geller were co-chairmen of the affair.

Prominent men about the campus who answer to the roll of Class of '36 include Vic Ippolito. Vic is class president, scholastic leader, ace football man, and wears a Warion Key. Bob Bartunek is another campus leader; he represents the third year men on the student council, is vice-president of the Y.M.C.A., news editor of the Weekly, and business manager of the Nihon. Jac Geller and Jay Wells hold the position of business manager of the Weekly and Red Cat respectively. Don Gottron received the "R" for managing the football team.

Third year men prominent in sports are: Walter Katzenmeyer, Bill Fleishman, and Harold Cihlar of basketball fame; Ken Zeh, Vic Ippolito, Clyde Ford, Frank Collins, and Joe Votypka, footballers; John McKay, Leonard Duetemeyer, Chet Dugan, and Bob Kenan, trackmen; Milton Selker, Louis Puskas, and Robert Stewart, fencers.

Other officers are: Rueben Polen, vice-president; Harold Roth, secretary; and Robert Bartunek and John Mezei, council representatives.

Junior Class

Dr. Quiring
Melzac
Karlinsky
Kurlander

Friedman
Geller
Schnabel
Rosensweig

Evans
Stoffel
Zinkham
Hopkins

Metz
Boxleitner
Bartunek
Gradis

Adelbert ° °

Lindenmayer
Tuckerman
Joseph
Getzov
Richards

McKay
Melnick
Bishop
Novince
Woodworth
Koppe
Svaboda

Schwartz
Cohen
Price

Messer
Pracker
Ostrye
Dowling
W. Smith

Junior Class

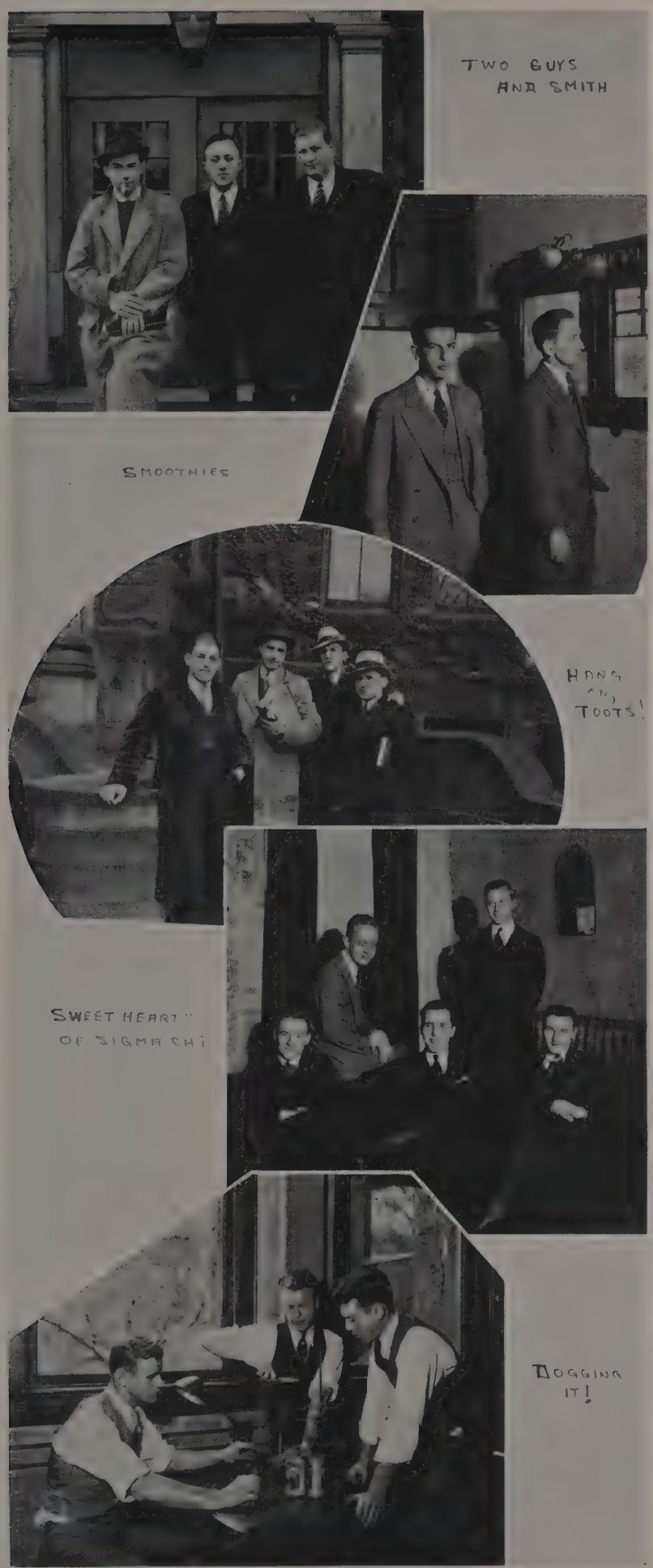

Strachan
Slaughter
Smith

Barnett
Kondrat

Schackne
Ippolito
Tanno
Yaster

Brooks
Scott
McDonough
Wessman
Dougherty

Votypka
Randall
Gross

Adelbert

Nitschke
Narotsky
Berry
Marshall

Iden
Duetemeyer
Hamilton
Selker
Kindley

Bavor
Treadon
Heller
Sciortino
Siegel

Boenker
Brover
Abood
Brott
Leyshon

Junior Class

Zawada
Altfeld
Kreutzberg
Konieczny

Day
Williams
Rippner

DeMarinis
Balmenti
Ventolo

Tomayko
Sugarman
Puskas
Simon

Wells
Horn
Cihlar
Jones
Morse

Adelbert

Arian
Roth
Allyn
Svoboda

Golland
Nadbath
Lubert
Fox

Thompson
Kalina

Gillie
Konieczny
Demske

Frank
Friedrich
Eyssen
Stepp
Sandler
Glenn

WHO'S THE FISH?

JUST SMARTIES!

THE QUANT. STARS

WH... NO FEM MAIL?

EYSSEN BREAKS INTO FIGURE TWICE!

Junior Class

Krichman
Mezei
Schoenberg
Rasmussen
Eyssen
Kadle

Israel
Pinkerton
Stewart
Stentz
Katz

Marchand
K. Zeh
Bricker
Haberman
Bromley

Wickes
Watson
Nuss
Ulery

Melnick
McKay
Katzenmeyer
Kole

Adelbert

Phillips
Persky
Newman
M. Krohn

Markowitz
Townsend

Markey
Amster
Fleishman

Eigenfeld
Allen
Dzurilla
Dellaria

Junior Class

Davidson
Brudno
Ayres
Polen
Kuenhold
Ford

Miller
Stout
A. Markowitz
Howard
Zidd

Wickes
Hartford

Campbell
May
Krejci

In Memoriam

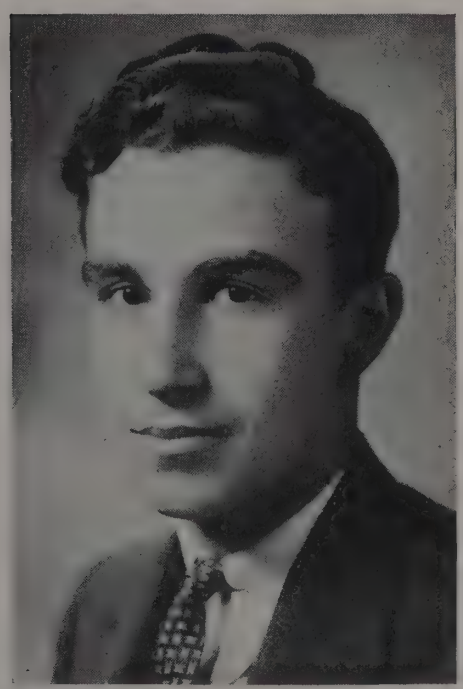

ROY BISHOP

Died Dec. 5, 1934

To have known Roy and to have worked with him was an honor and a pleasure. His cooperation, his cheerfulness, and his outstanding personality will linger long in the memory of the many who loved him.

MARVIN SCHAEFFER

Class of 1937

◆

THE sophomore class triumphed, as usual, over the freshmen in the annual flag rush, thus upholding tradition for another year.

Perhaps the outstanding sophomore is Ray Zeh. Ray leaped into fame when he was selected by Coach Sam Willaman to act as a running mate for Vic Ippolito. Larry Severs and Bob Akers shared honors with Ray on the gridiron.

Harold Lebovitz was the most aggressive basketball player on the floor. In fact his playing was such that the student body named him "Battling Hal."

Jack Bloom, James Troughton and Ed Wolpaw represent the class on Coach Larry Peterson's swimming team.

Bob McKay and Dick Todd did their share as president of the Vigilantes and Sock and Buskin, respectively.

The classes' three social functions were successful. They included the annual smoker, sophomore hop, and stag banquet.

OFFICERS

Marvin Schaeffer ---------- *President*
Harold Jobe ---------- *Vice-President*
Robert Kapp ---------- *Secretary-Treasurer*
George Forbes ---------- *Council Representative*

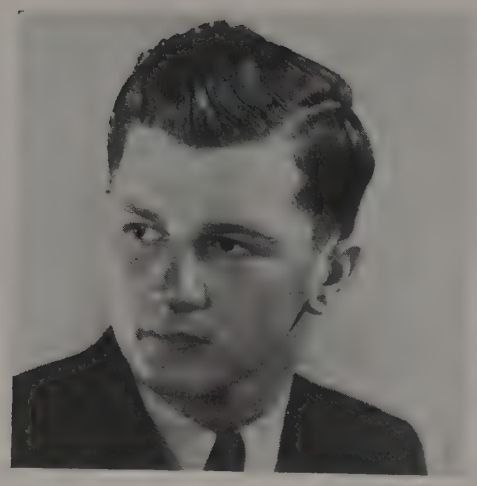

ROBERT CHRISTE

Class of 1938

THE Freshman Class has the honor of claiming Rowland Wolfe as one of its members. Wolfe is the Olympic Tumbling Champion. He has given several exhibitions of his skill during the intermissions of the basketball games.

The Class under the direction of Bob Christe, president, was organized into a compact body. This resulted in its having one of the finest freshman dances in years. Credit for this goes to Kenneth Lang, chairman of the committee in charge.

The freshmen have turned out in large numbers for the freshman athletic teams, and show promise of contributing greatly to the varsity squads next year.

OFFICERS

Robert Christe ..... *President*
Ronald Llewellyn ..... *Vice-President*
Eugene Bayer ..... *Treasurer*

professional schools

TORALD SOLLMANN, M. D.
Dean of the School of Medicine

WALTER T. DUNMORE, LL. D.
Dean of the Franklin Thomas Backus Law School

THE School of Medicine of Western Reserve University was organized in 1843 as the Cleveland Medical College in cooperation with Western Reserve College, which had been founded in 1826, and was then located at Hudson, Ohio. In 1844 the charter of the college was extended and the Medical College became a department of Western Reserve University.

From this rather provincial beginning the school has grown until the present University Medical Center is known the world over. The Medical Center includes the School of Medicine, a group of University hospitals and clinics, and the schools of the allied professions, dentistry, pharmacy, and nursing.

The School of Dentistry, since its inception in 1892, has graduated a total of 1,284 graduates in the forty-two years of its existence.

Schools of Medicine, Dentistry, and Law

FRANK M. CASTO, D. D. S.
Dean of the School of Dentistry

In 1918, the school moved into the modern three story building at Cummington and Adelbert Roads. The following year it became a part of the University. The laboratories, clinics, main Operatory, and Diagnosis rooms used by the students are equipped with the latest and most efficient equipment.

FROM an attendance of twenty students in 1892 the Franklin Thomas Backus Law School of Western Reserve University has grown to such an extent that the enrollment in 1934 totaled two hundred five.

In 1893, Mrs. Franklin T. Backus provided an endowment of fifty thousand dollars for the school, and the name was then changed from "The Law School of Western Reserve University" to its present title, in honor of a man who was one of the leaders of the Ohio Bar.

Seniors

F. D. Adams
R. F. Antencic
J. J. Badal
A. W. Behm

M. J. Barker
H. L. Bookwalter
M. H. Bertling
H. J. Bowman

J. A. Clark
L. F. Cleary
H. E. Crimm
L. C. Dickey

P. H. Dube
C. H. Engelfried, Jr.
W. E. Forsythe, Jr.
R. P. Fulton

W. R. Funderburg
P. M. Glenn
V. L. Goodwin
W. H. Gronemeyer

H. H. Ingling
E. S. Ingraham, Jr.
D. A. Kelly
F. M. Krichbaum

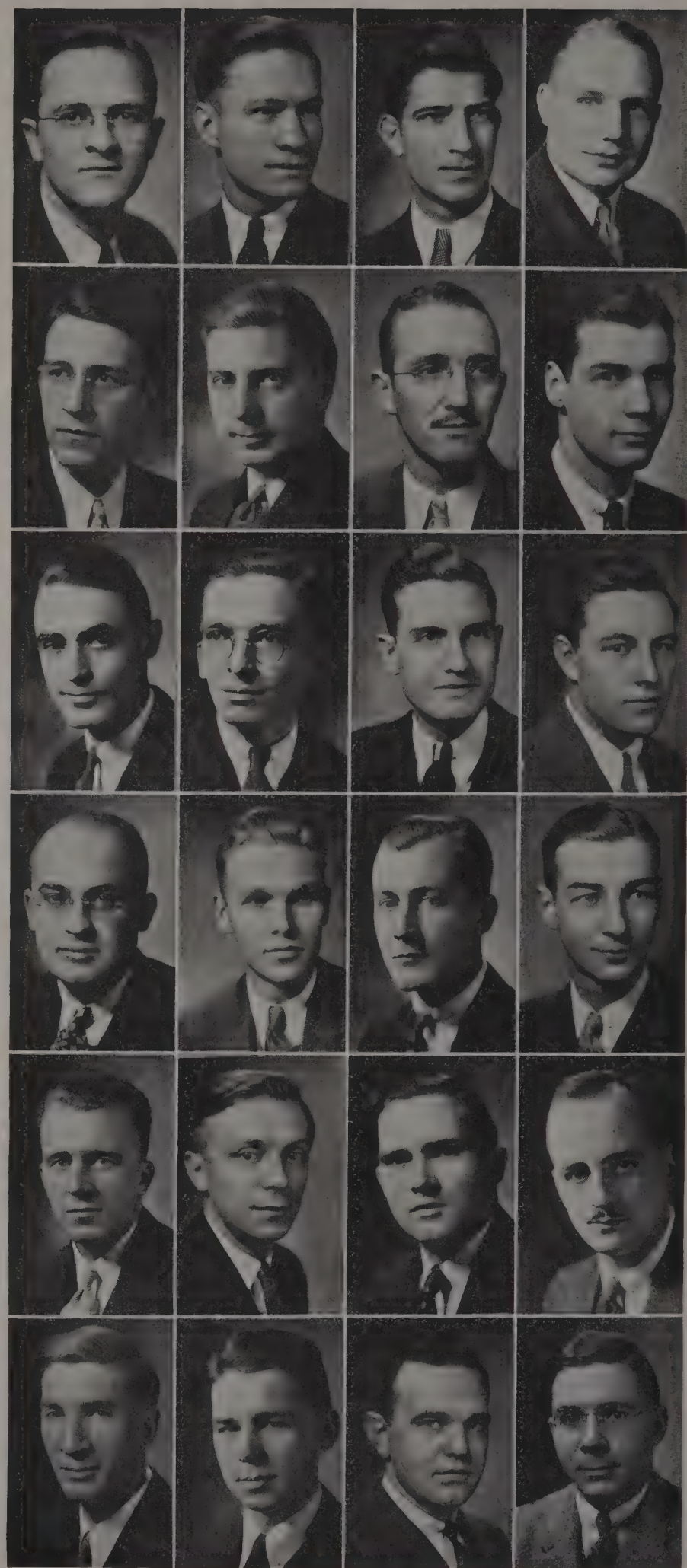

School of Medicine

A. J. Lamb, Jr.
E. A. Lawrence
C. B. Lechner
E. L. MacDougal

◈

A. M. Marchand
J. E. Miller
E. F. Nation
J. M. Norris

◈

O. B. Patch
K. R. Phelps
G. W. Quinn
P. E. Reading

◈

T. S. Rosen
W. C. Sawyer
R. F. Scherb
W. B. Seymour

◈

H. C. Shafer
G. R. Smith
R. B. Sommerfield
A. L. Sparks

◈

J. M. Strong
C. I. Thomas
A. L. Watkins
O. F. Miller, Jr.

School of

Seniors

B. C. Cook, Edith B. Cooper, G. E. Deeley, B. A. Delaney, J. E. Delcher, S. S. Ellen, J. W. Ewing, C. W. Hagesfeld, W. B. Hall, D. J. Herzig, A. W. Johnson, R. E. Johnson, P. E. Kreinheder, Arthur Kuhner, H. G. Leininger, W. M. Lutsch, R. J. McNamara, J. D. Moir, V. A. Opaskar, A. A. Reina, E. I. Robbins, Edward Rygalski, D. W. Stephens, Marshall Weaver, S. E. Weiser.

Juniors

E. G. Babka, W. S. Bambrick, Matthew Beljan, B. H. Bernstein, R. W. Christenson, W. E. Doyle, E. F. Killelea, F. J. Langenstein, J. J. Leuchtag, S. D. Linn, J. R. Loughry, E. F. Mulfur, S. J. Nichols, M. C. Park, J. F. Prucha, P. N. Rosensweig, N. R. Schroeder, R. P. Steigerwald, A. J. Tomaro, S. A. Vinocur, C. J. Whitney, Samuel Widzer, E. C. Wiles, D. S. Young.

Dentistry

Sophomores

James Alderisio, J. H. Allensworth, E. S. Corsette, J. P. Henahan, J. H. Herring, G. J. Hicks, H. R. Hollander, E. C. Ingram, C. A. T. Johnson, T. M. Kanter, Nathan Katz, Albert Lederman, J. E. McNelly, W. H. Maurer, T. O. Missbach, D. W. Needham, J. A. Samuels, G. P. Sciarrino, M. J. Segan, B. M. Shain, E. V. Shaw, R. C. Spayde, A. E. Stein, Leo Stoor, R. M. Tannenbaum, L. J. Turek, Joseph Wallack.

Freshmen

J. L. Aaronson, M. S. Abrams, J. J. Andrassy, J. C. Bebout, Murray Bell, J. L. Benjamin, J. E. Bigelson, G. B. Breuer, Reuben Burdick, W. A. Calderhead, J. M. Carr, William Dembroff, C. J. Dente, M. E. Dovideo, G. G. Feigenbaum, Isidore Feigenbaum, Sidney Forman, J. Z. Hecker, R. F. Hollander, C. J. Hrutkay, D. M. Lavigna, D. E. Lease, Philip Leifer, I. S. Lieberman, F. F. L'Orange, A. C. McGannon, L. W. Maiorana, M. M. Marsh, J. B. Mittinger, J. W. Nisius, Samuel Ornstein, D. M. Palay, Rubin Pinhasik, R. T. Rhinesmith, Ellis Ring, Roland Silverman, P. R. Stark, A. J. Verstein, H. F. Williams, V. B. Yahner.

School

Seniors

Walter L. Barsky, John S. Beard, Ronald W. Berg, Marston Bergmann, Robert C. Bliss, Raymond A. Boland, Robert Brenner, Fred O. Burkhalter, Philip M. Carmody, John J. Collins, Paul J. Coughlin, Rufus S. Day, Jr., Ralph Del Fraino, Clark Denney, Bertram J. Edgert, Donald W. Elliott, Edward F. Feighan, Norman E. Gutfeld, Jay S. Hudson, Floyd D. Hunter, Lewis H. Jones, Edward A. Kvatek, Colman G. Lajack, Donald W. Lentz, George F. Martin, Edward S. Merrick, Francis R. O'Brien, Victor S. Pollak, Willard E. Pott, Samuel R. Pursglove, Herman E. Rabe, Virginia C. Rick, Melvin M. Roberts, Fernando E. Ropshaw, John R. Ruggles, Gertrude Shanks, Edward B. Silberman, Knox M. Stewart, Robert J. Striebinger, Robert S. Sugarman, Theodore E. White, Charles W. Williams, Britton D. Young.

Middle Class

Ellsworth J. Alheit, Free C. Allendorf, Bernard H. Bailey, Frank E. Barnett, Stanley Berke, Howard Bernstein, Charles R. Bruml, Joseph L. Carney, Charles E. Chaney, Hazel A. Colclaser, Thomas T. Craig, William H. Cranmer, Heber E. Crawford, Raymond R. Dear, Robert F. Desberg, Walter M. Falke, Norman S. Faulk, Stanley F. Feldman, Charles M. Finfrock, Zelda M. Garber, Carl E. George, Samuel Glassman, Bernard Golwski, Philip P. Goldwasser, William L. Hart, Jr., Michael L. Hearns, William Crozier Hemphill, Elmer E. Hilpert, Harvey B. Hobson, Charles J. Hodous, Jr., James H. Hoffman, John Howland, Lee C. Howley, De Witt D. Irwin, Jr., John T. Jaeger, Casper H. Kast, Robert L. King, Lawrence G. Knecht, Daniel W. Kornhauser, Henry E. Laribee, Russell E. Leasure, Lawrence Lurie, Owen E. McAdams, Jr., James N. McDonough, Harley J. McNeal, James C. Maher, Jr., Arthur C. Mentall, Horace S. Miller, Norman B. Miller, Ross E. Mortimer, Laurence W. Moskovitz, Louis A. Otto, Jr., Janette A. Pierce, William R. Quinn, Felix C. Reber, Maurice J. Reigert, Lloyd C. Root, Edward W. Russell, Otto W. Schutz, Nathan Scott, Warren Grier Smith, George A. Spear, Jr., Robert C. Spencer,

# of Law

Herbert J. Staub, Stephen C. Thayer, Myron W. Ulrich, Samuel C. Vary, Charles H. Wagner, Jr., Bingham W. Zellmer.

Freshmen

William C. Ailes, Harold D. Arsham, Jerome Blonder, Robert Blythin, Clifford E. Bowen, James H. Carpenter, Elbert H. Clark, Jack T. Clark, Stuart P. Cramer, Charles F. Creamer, Jr., Dan B. Cull, Jr., Benjamin J. DiMarco, Joseph C. Dixon, Hobson L. Dyer, Charlotte L. Fingerhut, Jack H. Goldberg, George B. Goldenberg, Richard C. Green, William F. Guffey, Jr., Beatrice J. Handy, Joseph E. Hannon, William H. Harris, Ruth M. Hart, Joseph Hegedus, Jr., Paul J. Hergenroeder, Joseph V. Kallins, Frank B. Kehres, Robert J. Kliment, Irving S. Labowitz, Robert L. Landfear, Ann Landy, Edward C. Lay, John H. McCombs, Samuel R. McKinney, John J. McMahon, Oliver R. Marshall, Donald C. Mathewson, Harold R. Mikolashek, Adrian W. Miller, Richard B. Oviatt, Eugene J. Patton, Marvin G. Pollack, John J. Raymond, Lynn E. Richards, John H. Ritter, Blanchard J. Robertson, Emerson P. Roesch, John H. Ronk, Lewell Rosenthal, Franklin C. Salsbury, Edwin F. Sawicki, Raymond T. Sawyer, Jr., Julius L. Shanker, Robert E. Sheehan, Louise M. Suechting, Nicholas C. Syracopoulos, Horace G. Tetlow, Joseph M. Thatcher, William R. VanAken, William H. Victor, Jay L. Ward, Thomas C. Ward, Joseph H. Weiss, Walter J. Welsh, Jr., Arthur F. Werner, Robert K. Willison, Willis J. Zangerle, Morris Ziperstein, Paul R. Zurlinden.

ORGANIZATIONS

extra-curricular activities

FLORED HA

Seated: Jacques, Butterly, Koenig, Pinhard, Kepner (pres.), Baker, Nocar, Ehrich.
Standing: Hall, Boyd, Jones, Fisher, Morris, Esser, Dean Irwin, Doyle, Kenney, August, Schwabe, Richardson.

Education
Inter-class Council

INTER Class Council of the School of Education, which was organized in 1933, consists of the Dean, honorary chairman, officers from each of the four classes, and one representative from each class section. The president of the Junior Class presides as president of the council; the president of the Sophomore Class is vice-president of the council and the Freshman Class president is secretary.

The council is the executive body of the school which serves to present and adjust vital problems of the student body. It also selects the Assembly and Social committees of the school.

MEMBERS

Jane August, James Aliferis, Mildred Baker, Eleanor Butterly, Grace Ehrich, Robert Esser, Elizabeth Fisher, Sally Kenney, Bernice Kepner, Wilma Koenig, Harold Morris, Lillian Nocar, Ethel Pinhard, Betty Richardson, Dorothea Schwabe, Nancy Thompson, Aldona Zubin, Dorothy Doyle, Jane Hall, Margaret Boyd, Dorothy Jacques, Florence Kuntz.

Ippolito, Webster, Christe, Bartunek, Schaeffer, Alvord, Forbes, Hall, Bricker, Mezei.

ADELBERT STUDENT COUNCIL is the supervisory and regulatory student-authority over all Adelbert College affairs. It has charge of student business, traditions, elections, rallies, and dances.

At present the Council represents the final word in student opinion. Its work may be vetoed, however, by ruling of the faculty Activities Committee or by a petition of the student body.

Outstanding among the Council's activities this year were the great revisions in the elections at Adelbert, with recognition of the two-party system; the subsidation of the minor sports, the renewal of intercollege cooperation, the creation of a Council control over student activities, and the delegation of members to the National Student Council Federation convention.

Members: James Hall, senior, president; Jack Bricker, senior, vice-president; Phil Alvord, senior, treasurer; Richard Webster, senior, secretary; Robert Bartunek, John Mezei, Victor Ippolito, juniors; George Forbes, Marvin Schaeffer, sophomores; Robert Christe, freshman.

Adelbert Student Council

LOUIS BOXLEITNER

ROBERT BARTUNEK

The Nihon

SPURRED on by the possibility of not having an annual, the students of Adelbert and School of Education responded whole - heartedly in putting life into a dying project. No staff in the past has ever received such excellent cooperation from both administration and students. The various classes of Adelbert especially made the burden much easier by their assistance, both financial and otherwise.

Many unique features have been incorporated in this book, some of which have never been used before in annuals anywhere. The staff has tried to combine these new ideas with the old and hopes that the result is gratifying.

Nihon Editorial Staff

Louis A. Boxleitner _____ *Editor*
Felice Armstrong _____ *School of Education Editor*
Neil Chamberlain _____ *Editorial Assistant*
Joseph Hrabak _____ *Senior Class Editor*
Paul Richards _____ *Junior Class Editor*
Howard Gradis _____ *Portrait Editor*
Paul Hopkins _____ *Photography Editor*
Jack Jarms _____ *Organization Editor*
Sanford Markey _____ *Sports Editor*
Norton Holder _____ *Copy Editor*
Dorothy Klein _____ *School of Education Sports Editor*
Roy Bishop (deceased) _____ *Fraternity Editor*
William Wilson _____ *Assistant Fraternity Editor*
Lester Zinkham _____ *Feature Editor*
Don May, Ned Golenberg _____ *Secretaries*

Arthur Shapiro, Louis Birnbaum, Joseph Narotsky, Irwin Adler, Herbert Bavor, William Brott, Seymour Heller, Morton Fierman, William Hamilton, Lyman Bryan, Norton Holder, John Wedow, William Novince, Irving Schnabel, Bert Taylor, Leon Brover, Harold Lebovitz, Robert Wendorf, Sam Freedman, Al Winkler, Ethel Pinhard, Dorothea Schwabe, Lillian Nocar, Viola Famiano.

Nihon Business Staff

Robert R. Bartunek——*Business Manager*
Edna Feher——*School of Education Business Manager*
Jac Geller, Eleanor Butterly, Mary McNairy——*Manager's Assistants*
Herman Hellerstein——*Advertising Manager*
Carl Pasternak——*Collections Manager*
John Mezei, Mina Silverman——*Publicity*
Joseph Coladangelo——*Office Manager*
Marie Fernandez, William Kubicek——*Secretaries*
Seymour Heller, Edward Mori, Peter Ostrye, Weldon Hulligan, Lucy Campbell, Gerald Johnston, Barnett Frank, Rosanne Gombossy, Ralph Ulery, Albert Savransky, John Stout, Daniel Gribbon.

William Ewart Lawrence, *Faculty Advisor*
Milton Bobey, '35; Robert Black,'35, *Student Advisors*

The Weekly

JOSEPH HRABAK

JAC GELLER

OPENING the thirty-third year of its existence, the Reserve Weekly, official campus publication, expanded into a twelve page paper. The editorial policy of acting in the students' interests was demonstrated by the Weekly's demand for student representation on the Athletic Council.

Through its many features and columns the Weekly has endeavored to present the students' side of various problems of college life and interest.

The staff of more than 100 students published a special April Fool's issue and an extra edition of the paper immediately after the Christmas holiday, instead of the customary following week.

STAFF

Joseph G. Hrabak ..... *Managing Editor*
Jac S. Geller ..... *Business Manager*

EDITORIAL BOARD

Norton W. Holder ..... *Associate Editor*
Joseph Narotsky ..... *Associate Editor*
Louis H. Birnbaum ..... *Feature Editor*
Miriam Zavelson ..... *Mather Editor*
Hortense Wasserman ..... *School of Education Editor*

EDITORIAL STAFF

George Goldenberg, Arthur Shapiro ..... *Sports Editors*
Irwin Adler, Felice Armstrong, Robert Bartunek, Andrew Dzurilla, Natalie Gittelsohn, Frank Spiegel ..... *News and Copy Editors*
Viola Famiano ..... *Society Editor*

Frank Coll, Charles Cooper, Alex Groner, Seymour Heller, Stanley Klein, Carl Pasternak, Howard Whitman, William Wilson, Fran Wright.

Joseph Babin, Eugene Bayer, Irvin Block, Ronald Bowers, Louis Boxleitner, Sidney Gross, Irwin Haiman, Robert Harris, Robert Johnston, Alfred Kellogg, Arthur London, Raymond Morris, Charles Simon, Jack Jarms.

Ruth Bishko, Sylvia Black, Barbara Hall, Velma Hellerstein, Harriett Hendricks, Louise Metzenbaum, Jane Parker.

Ruth Beebe, Esther Eisenberg, Marjorie Friedman, Thelma Griswold, Margaret Hodgman, Leah Kanter, Ruth Malbin, Virginia Markman, Marjorie Meyer, Lois Rubin, Sarah Siegel, Bessie Silver, Hortense Schmitz.

Florence Bendis, Esther Elman, Rosanne Gombossy, Jeanne Hunter, Helen Klaus, Alice Miller, Emma Nease, Lillian Nocar, Kathrine Pahler, Betty Richardson, Evelyn Rosen, Alice Rothschild, Lillian Stavsky, Dorothea Schwabe, Sara Tempkin.

Alvin Amster, Alvin Berman, Leon Brover, Sam Freidman, Henry Gambatse, Len Goldberg, Sanford Markey, John Mezei, Joe Persky, Reuben Polen, Bob Wendorf, Harold Lebovitz.

Henry Mayer, photographer.

BUSINESS STAFF

Eugene Caplin ..... *Circulation Manager*
Seymour Heller ..... *Advertising Manager*
Louise Metzenbaum ..... *Mather Business Manager*
Edna Feher ..... *School of Ed. Business Manager*

Ernest Bruell, Al Calendar, Frederick Cox, Jerome Elman, Eugene Bayer, Irwin Block, Theodore Bonnell, Barnett Frank, Harold Greenberger, Tom Kratzer, Tony Rini, Lester Sandler, Al Savransky, William Sullivan, Arthur Stern, Norman Sugarman, Jerry Witrak, Leonard Yamshon, Jay Spero.

Helen Berger, Elizabeth Brown, Doris Edwards, Thelma Griswold, Margaret Harris, Virginia Markman, Ann Rorke, Polly Shrenk.

Sylvia Bookatz, Lucy Campbell, Selma Cohen, Emma Excell, Marie Fernanez, Rosanne Gombossy, Carol Jones, Bernice Kepner, Irene Kolodjiez.

The Red Cat

LOUIS BIRNBAUM JAY WELLS

THE YEAR 1934-35 was a red-letter one for the Reserve Red Cat, for it marked the first time in the history of the magazine that ten issues were published.

Under the leadership of Louis H. Birnbaum, editor, and Jay Wells, business manager, the comic magazine was enlarged and steadily gained in circulation. Many new features were incorporated into the publication for the first time. Some of these features were: "Reserve Profs at Work": humorous anecdotes entitled "Campus Chatter"; columns covering the entertainment field and many others.

The Freshman number with its parody of the Freshman Handbook, the Ohio State issue, and the Parody number will long be remembered as reaching new highs in humorous Red Cats.

RED CAT EDITORIAL STAFF

Louis H. Birnbaum ..... *Editor*
George H. Barnett ..... *Exchange Editor*
Joseph G. Hrabak ..... *Make-up Editor*

Editorial Staff—Lyman Bryan, Alex Groner, Lester Zinkham, Charles Cooper, Hyman Gelfand, Frank Spiegel, Edward Zalkind, Rubin Hirsch, Elmer Newman, Will Webber, Rueben Polen, Louis Boxleitner, Irwin Adler, Don May, Alvin Amster, Robert Frolkis, Al Lindenmayer, Art Shapiro, Joe Plodeck, Flora Zinni, Seymour Heller.

BUSINESS STAFF

Jay Wells_____*Business Manager*
Edward Levy_____*Circulation Manager*
Business Staff—Beatrice Einstein, Leonard Goldberg, Harry Gubits, Helen Rose Berger, Jerry Friedman, Jay Spero, Al Winkler, Raymond Bonhard, Al Kaufman, Ed Blazar, Ernest Bruell, Harold Zeiger, Marvin Mintz, Henry Mayer, Robert Schermer.
Art Staff—James Caborn, Marvin Krieger, Milton J. Smith, Walker Cain, Sumner Schobel, Ruth Glunz.
Secretarial Staff—Dorothy Lorman, Vera Field, Joanne Marquardt.
Alumni Advisory Board—Claude Parker, Bernard Stern

Debate

WM. A. D. MILLSON

AS IN years past, debating at Reserve has again enjoyed a most gratifying year. Under the direction of Professors Woodward and Millson teams from many other colleges were met, with great success. Perhaps the outstanding feature of the debate schedule this year was the meeting of Reserve speakers with debaters from Oxford University of England at the Cleveland Public Auditorium on November 7, 1934. The large crowd attending was given a rare treat, members of both teams speaking excellently. Paul Hergenroeder and George Srail represented the university.

The department is set up as follows:

Howard S. Woodward_____*Professor of Speech*
William A. D. Millson_____*Director of Debating*
Warren A. Guthrie_____*Instructor in Speech*
Victor S. Pollak, '33_____*Graduate Assistant*

THE SPEAKERS' BUREAU

W. T. Avery, '34
J. Babin, '38
G. H. Barnett, '36
E. M. Chatham, '36
G. W. Srail, '34
W. Griffiths, '35

SPEAKERS

I. A. Adler, '36
W. H. Ayers, '36
R. J. Berry, '36
E. P. Dowling, '38
J. S. Geller, '36
J. H. Goldberg, '35
M. Goodman, '37
I. S. Haiman, '38
S. N. Heller, '36
P. J. Hergenroeder, '35
G. H. Holmes, '38
H. Hyatt, '37
E. A. Levy, '35
J. M. Limber, '35
F. H. Miller, '35
R. S. Morris, '38
R. A. Nitschke, '36
H. P. Roth, '36
I. D. Schnabel, '36
N. A. Sugarman, '38

Upper Panel—Speakers *Lower Panel—Managers*

MANAGEMENT

Arthur W. Fiske, '31 _____ Graduate Manager

Student Board

Paul J. Hergenroeder, '35, *Chairman*

Hudson Hyatt, '37, *Secretary*

William H. Ayres, '36 Edward D. Wyner, '37

Robert A. Nitschke, '36 Francis H. Miller, '38

Raymond S. Morris, '38

Student Managers

George H. Barnett, '36; Irving D. Schnabel, '36 _____ *Administration*

Lawrence Hyman, '35 _____ *Statistics*

Andrew S. D'Zurilla, '36 _____ *Publicity*

Assistant Managers

W. E. Allyn, '36 J. J. Jarms, '37

A. M. Amster, '36 H. A. Kohrman, '38

L. H. Birnbaum, '35 L. I. Korach, '37

B. Frank, '36 M. A. Krieger, '38

N. Golenberg, '38 S. J. Newman, '38

N. W. Holder, '35 C. S. Pasternak, '37

M. S. Siebert, '35

B a n d

THIS YEAR the Band played at all the football games including the games at Toledo and Alliance. It also appeared at several of the basketball games and pep rallies.

This year Reserve was the host for the All Ohio Collegiate Band Festival. Soon after this, the annual spring concert was given.

MEMBERS

Wilfred Allyn, Robert Anderson, Robert Anthony, Howard Barnes, Herbert Bavor, Rudy Bender, Ed Blazar, Phil Bradstock, Hal Butron, Phil Burwasser, Vincent Castrigano, Kenneth Deacon, Joe Dickleman, Ralph Fintz, Nelson Friedman, Fred Fuller, Louis Galvin, Alonzo Glenn, Henry Hamilton, Vic Hayden.

Paul Hritz, Horten Kendis, William Kneebusch, Howard Kohn, Charles Mathias, Fred Moeckel, Mary Monroe, Aubrey Moore, Joe Plodeck, Willard Pugsley, Joe Rosensweig, Paul Schneider, Paul Shagrin, Al Silverberg, Charles Simon, Milton Smith, Dwight Steffen, Robert Thompson, Charles Way, Harold Zeiger, Robert Frolkis.

Officers

Executive Committee—Nelson Friedman, Chair.; Herbert J. Bavor, Aubrey Moore

Ralph Fintz ..... *Manager*
Trevor Guy ..... *Drum Major*
Clyde Seidel ..... *Director*
Aubrey Moore ..... *Student Director*

University Choir

Glee Club

President _____ Adrian Miller
Vice-President _____ Grace Schullian
Secretary-Treasurer _____ Ruth Hyde

First Soprano—Ruth Benes, Janis Dremann, Carol Jones, Lorene McIntyre, Gretchen Nobis, Eleanor Wise.

Second Soprano—Claudia Allison, Fannie Heldman, Mary Lee Hine, Ruth Hyde, Betty Pergande, Grace Schullian.

First Alto—Betty Hazlett, Caroline Oberlin, Gertrude Scheutzow, Virginia Swartz, Virginia Wagner.

Second Alto—Helen Greenhut, Pauline Schrenk.

First Tenor—James Aliferis, Marvin Krichman, Adrian Miller, Robert Munn.

Second Tenor—Herman Gorodensky, Jerome Kabb, George Leyshon, Paul Richards.

Baritone—Maurice Goldman, Ralph Moore, Sidney Shear.

Bass—Aubrey Moore, Richard Webster, Ben Wickham.

EARLY in the school year the Club sang at Loew's Park Theatre at an evening performance of a Reserve program. The annual Christmas program at Amasa Stone Chapel featured Alfred Wright as tenor soloist.

The Singers joined with the other musical organizations on the campus in presenting the annual spring opera and the annual spring concert.

OFFICERS OF THE ADELBERT GLEE CLUB

President _____ Adrian Miller
Vice-President _____ Herbert Bavor
Manager _____ Roy Bishop (deceased)
Accompanist _____ Henry Schackne

MEMBERS OF THE ADELBERT GLEE CLUB

Robert A. Anderson, John R. Baskin, Benson B. Branch, Sanford N. Chertoff, Elmer H. Detwiler, Joseph E. Dickelman, Barnett Frank, Fred L. Fuller, Kenneth J. Lang, George Leyshon, Jerome Kabb, Alfred L. Kellogg, Bernard G. Krohn, John McCarthy, Philip Markowitz, Charles W. Mathias, Robert Munn, Robert Nitschke, J. Murray Riddell, Robert E. Scullin, Dan Thomas, Jacob B. Tuckerman, Charles T. Way, Earl H. Wolfe, Alfred J. Wright.

National Collegiate Players

University Players

PI EPSILON DELTA, or National Collegiate Players, is the national honorary, dramatic society at Reserve. It is composed of upperclassmen who have done outstanding work in various branches of dramatics.

Founded at the University of Wisconsin in 1919, it was established at Western Reserve in 1926. Candidates for membership in National Collegiate Players must present exceptional qualifications in at least three of the divisions comprising the dramatic field, which include acting, directing, technical work, business management, and courses in theatrical work.

Those active in the society now are Gerard Gentile, who is president; James Riegert, secretary; Britton Young, Lawrence Lurie, and Donald Horton.

◈ ◈ ◈

ORGANIZED in 1932, University Players in three years has created a place in national collegiate dramatic circles for Western Reserve.

The Players are composed of students of exceptional ability in the fields of acting, business, and technical work, and are drawn from all schools of the University. All the members have had previous training in their work in the four lesser dramatic groups — Sock and Buskin at Adelbert, Scandrams at the School of Education, Curtain Players at Mather, and the Cleveland College Players.

"Balloon", "Comus", "Cock Robin", and "The Amazons" were some of the plays presented during the year and were directed by Barclay Leathem and Nadine Miles, director and assistant director, respectively, of the Players.

Members are: Gerard Gentile, president; Betty Smith, vice president; Margaret March, secretary; Robert Stewart, treasurer; Dorothea Stevenson, Helen Stern, Zora Rose, Britton Young, Robert Richards, Donald Horton, James Riegert, Irving Schnabel, Don May, Seymour Heller, Lyman Bryan, John Blackburn, George Todd, Nellie McCaslin, Marion Kinnear, Marie Bechold, Betty Traphagen.

Sock and Buskin

Scandrams

SOCK AND BUSKIN, Adelbert dramatic group, is the oldest organization on the campus. Although temporarily at a standstill during the infancy of University Players, it has during the past year, with an increased budget and an active membership, again come to the fore in dramatics at Western Reserve.

Led by George Todd, president, and Donald Horton, secretary, with veteran members directing, Sock and Buskin presented six one-act plays using all-male casts, thus enabling Adelbert men to acquire the training necessary for work with University Players.

Members include William Ayres, John Blackburn, John Blazier, Louis Boxleitner, Lyman Bryan Jr., James Card, Frederick Feer, Proctor Jones, Joseph Koornick, Donald May, Joseph Narotsky, Robert Richards, Irving Schnabel, Robert Stewart, John Stout and William Wilson.

◆ ◆ ◆

SCANDRAMS, dramatic society at the School of Education, has been one of the most outstanding organizations in the school. This year the club has presented several one-act plays.

Scandrams comes from the words *Scenery and Dramatics.* Candidates for admission must show acting ability and interest in the technical side of play production. New members are admitted every semester.

The club lists 35 members. Mina Silverman is president, Mae Heller, secretary; Lillian Nocar, treasurer. Meetings are held weekly in the newly decorated Scandrams studio.

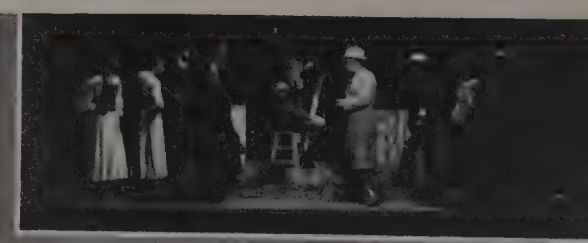

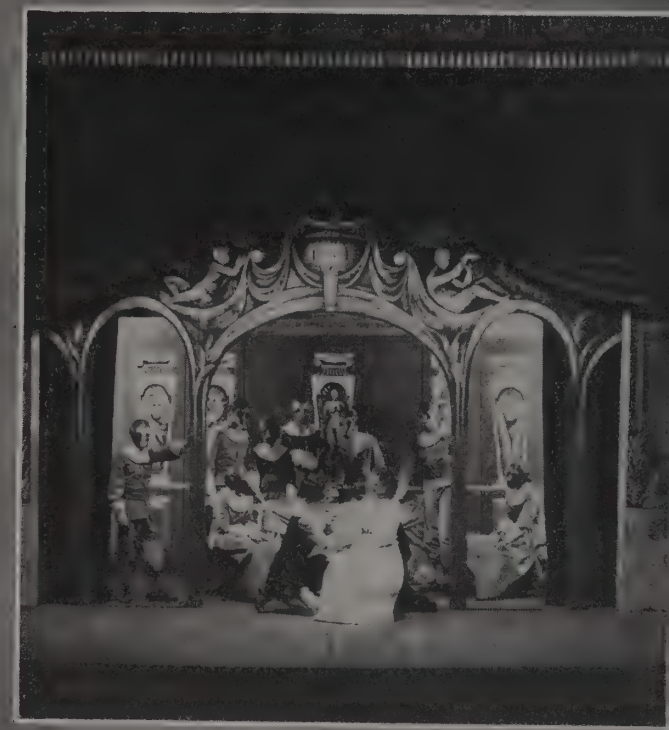

The Play's the Thing~

Balloon by Padraic Colum first offering of University Players for the season . . . presented Oct. 24-27 . . . Johnny Blackburn as Caspar headed the excellent cast . . . Proctor Jones starred . . . play based on modern philosophical ideas . . . still, drew many laughs . . . credit stage crew for one of the best sets ever seen at Eldred . . . modernistic stuff.

Players next offered authentic version of *Comus* at Severance Hall . . . masque by John Milton . . . was given on Nov. 24 on tricentennial anniversary of first performance . . . George Todd played part of Comus . . . original music played by University Orchestra . . . Janis Dreman, Jim Card, and Maurice Goldman were outstanding.

Early January found everyone asking, "Who killed Cock Robin" . . . question answered when Players presented *Cock Robin* by Elmer Rice and Philip Barry at Eldred Hall . . . Don Horton and Zora Rose did right noble in the leads . . . but we still can't imagine Don as a bloody murderer.

The fair sex showed its athletic prowess next in *The Amazons* . . . . burlesque . . . the ladies couldn't resist Bob Stewart as Galfred, Lord of Tweenwayes and Joe Narotsky as Andre, the French nobleman . . . neither could we . . . we're still laughing . . . a swell show . . . had to give extra performances because of popular demand . . . a shame if you missed it.

Intriguing problem of what to do when two very newlywed couples try to live in one room was given one solution in *Squaring the Circle* . . . Red Russia's hilarious comedy . . . easier to square a circle than to answer problem . . . still Johnny Blazier, George Todd, Margaret Agnew, Jeanne Brown and Company gave a polished performance . . .

Thus another season closed . . . every play was well worth while and excellently done . . . so cheer a bit for the actors and those behind the scenes, and also for Mr. Leatham and Miss Miles.

Y. M. C. A. Council

HAROLD R. BURKE
President

THE Adelbert Y.M.C.A. is probably the most active group on the campus. This year under the leadership of Harold Burke it has been even more outstanding than in the past. Beginning with the Freshman Outing at Nela Park and the Adelbert-Mather Mixer the organization has maintained a high degree of activity.

Outstanding among the events sponsored by the "Y" were the Case football rally, the "All-U" dances, and the Forums at Eldred Hall. Delegates from the Cabinet have attended collegiate conferences at Lake Geneva, Chicago, Fort Wayne, and other centers.

"Y" CABINET

Student Advisor _____ E. A. Byrum

Faculty Advisors _____ Dr. Polt, Dr. Ackerman, Dean Trautman

OFFICERS

President _____ Harold R. Burke
Vice-Pres. _____ Robert Bartunek
Secretary _____ John Cutler
Treasurer _____ Lynn Richards
Forum Chairman _____ Milton Bobey
All-U Dance Chairman _____ Paul Richards
Church Contact Chairman _____ James Horn
Personal Interview Chairman _____ Jack Bricker
Social Chairman _____ Roy Bishop (deceased)
World Education _____ Adrian Miller
Members at large _____ Robert Nuss, Harry Pontius, James Hall, James Gillie, Proctor Jones, Richard Kreske, Ken Lundmark

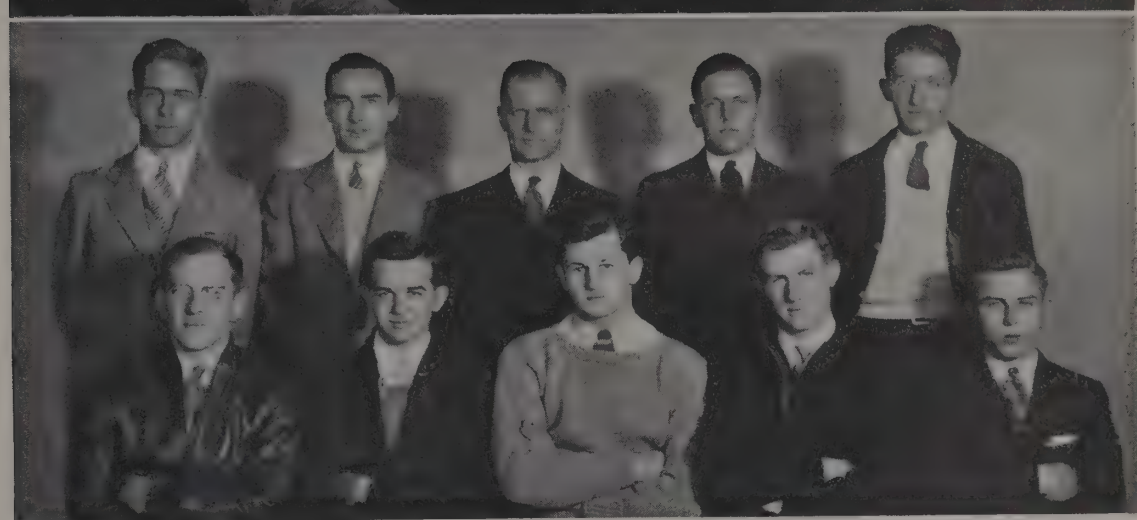

Standing: P. Richards, Dr. Polt, J. Gillie, M. Bobey, M. Oppenheim, H. Pontius, K. Lundmark, P. Alvord, P. Jones, J. Hall, J. Bricker, R. Nuss, R. Kreske.

Sitting: Dr. Ackerman, J. Cutler, L. Richards, H. Burke, R. Bartunek, E. A. Byrum, A. Miller.

Front Row: Richard Hart, Eugene Ferreri, Robert Christe, Douglas Gottron.

Back Row: E. M. Case, Lynn Richards, E. Byrum, Harold Burke, Robert Harris.

Y. W. C. A.

Thalian Club

ORGANIZED in 1930, the Y. W. C. A. of the School of Education has steadily increased its membership to include two-thirds of the school enrollment. This group is active in social affairs, charitable work, and intracollegiate activities.

Representatives of the association attended the regional conference at Geneva, Wisconsin, in November, and the Fellowship conference at Columbus this year.

Officers of the organization are: Ann Sokoloff, president; Ruth Baier, vice-president; Ruth Ratzel, secretary; Ruth Tallman, treasurer, and Lenore Paterson, deputy treasurer. Cabinet chairmen are Helen Levstick, service; Wilma Koenig and Twila Gimmel, social; Ruth Baier, membership; Irene Kolodziej and Jane Leggott, publicity; Ruth LaTour, dramatics; Gertrude Scheutzow, worship; Ruth Fackler, student industrial; Edna Feher, world fellowship.

◈ ◈ ◈

IN February, 1933, Charles P. Green, instructor in speech, assembled a small group of students who were interested in developing the relatively neglected art of reading aloud for the pleasure of others. The group met one afternoon a week to read various outstanding poetry and prose selections.

During the initial semester of existence the group sponsored its first public reading. Upon that occasion two of Mansfield's longer poems were read—"Enslaved," and "The Everlasting Mercy."

Last year the organization adopted the name of "Thalian" and increased the number of public readings. Miss Mildred Throne of Mather presented "Matthias At the Door," which was followed by Masefield's "Tale of Troy," in which the majority of the members participated.

Two other public performances in 1934 proved to be very successful. "John Brown's Body," by Stephen Vincent Benet, and Florence Converse's "Efficiency Expert," which were both presented at Eldred Hall.

Since Mr. Green's departure last summer, the society has been under the direction of Mr. Warren Guthrie, instructor in speech.

Glee Club

Social Committee

THE GLEE CLUB of the School of Education has, in addition to the vocal ensemble, a string quartet, brass ensemble, and flute trio. The club gave a formal spring concert at Severance Hall in March. The ensemble of twelve girls has given several programs for various church, business, and social organizations this past year.

Members of the newly formed ensemble include: Grace Ehrich, Viola Famiano, Carol Jones, Reeva Mason, Nancy Thompson, Virginia Wagner, Gertrude Scheutzow, Marian Tippett, Marian Pearson, Marion Echler, Ruth La Tour, and Jean Fischer.

Officers of the glee club are: Carol Jones, president; Marian Tippett, vice-president; Gladys Stevens, secretary; Lois Day, treasurer.

◆ ◆ ◆

THE SOCIAL COMMITTEE was made a part of the School of Education organization to plan and carry out a yearly social program for the school. A fund for the committee is set aside every year for the expenditures of the group. Besides the specific functions for which it is directly responsible, the group donates fifty dollars toward one function for each class during the year.

This year the committee has a new set-up. Formerly, it was chosen mainly by the faculty. Now four members of the previous year's committee are chosen to serve again; the Interclass Council chooses four members, and the vice-presidents of each of the four classes become members of the committee on their election. Extra members may be taken by the committee if necessary. Miss Harriet S. Cutter is faculty advisor, while Lois Galloway is chairman and Marion Echler, secretary.

Two outstanding events of the school year sponsored by this organization are Case Night and College Day.

Newman Club

NEWMAN CLUB, Catholic organization of Western Reserve University and Case School of Applied Science, is named after the famed Cardinal Newman of England.

Organized basically as a religious group, the club conducts a religious discussions and many social affairs throughout the year. Features of the social season are the Christmas and Spring Formals.

Officers for this past year: John Grady, School of Medicine, president; Jeanne Ann Cash, Mather, vice-president; Bernice Hengesbach, School of Education, secretary, and Ted Wojick, Case, treasurer.

The executive committee is composed of the officers and Ralph Ulery, Peter Ostrye, Fran Dowling, Louis Boxleitner, Robert Bartunek of Adelbert; Elizabeth Boughton, Eleanor Butterly of School of Education; Betty Mathews, Eileen Finlin, Mather; Elliot Hannon, School of Law and Earl Kulick, Case.

Rev. Father George Newton, D.S.S., is chaplain.

◆ ◆ ◆

INAUGURATING an eventful year, the Reserve chapter of Avukah, American Student Zionist Federation, celebrated its sixth year on the Reserve campus by doubling its membership. The group also played host to the tenth annual national convention at which most of the sixty chapters were represented. Headquarters were at the Hotel Cleveland. Activity was climaxed by a banquet and formal dance, Christmas night.

Under the vigorous leadership of the executive committee headed by Sydney Zebel, president, the group presented an excellent cultural and social program. Meeting bi-monthly, the purpose of Avukah has been to reach an understanding of Jewish problems, especially those of students.

Officers are Sydney Zebel, president; Justin Rothman, vice-president and cultural chairman; Irwin Adler, treasurer and publicity chairman; Harold Arian, social chairman; Helen Bogart, corresponding secretary; and Zelda Garber, recording secretary.

honoraries

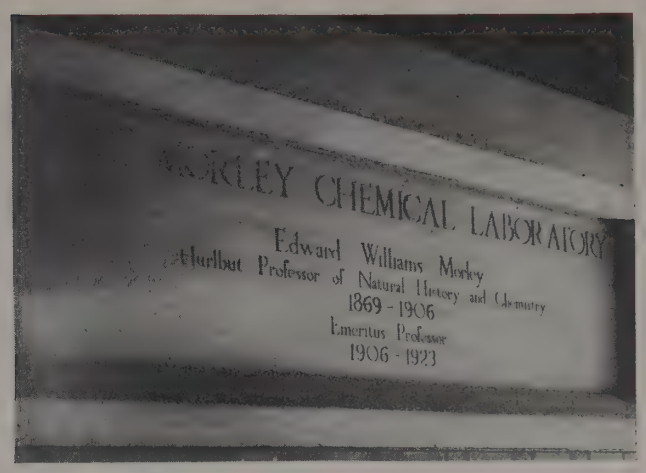
MORLEY CHEMICAL LABORATORY
Edward Williams Morley
Hurlbut Professor of Natural History and Chemistry
1869 - 1906
Emeritus Professor
1906 - 1923

Phi Beta Kappa

Charles E. Roseman '35
Robert Coleman '35
Paul J. Hergenroeder '35
Milton E. Bobey '35
Jack J. Bricker '35
Joseph G. Hrabak '35
Lawrence Hyman '35
Walter Poesse '35
Harold Schwartz '35
Daniel S. Wertheimer '35
Howard J. Whitman '35
Sydney H. Zebel '35

Honor Key

FOR outstanding work in Adelbert extra-curricular activities Honor Keys were awarded on Campus Day of 1934, to:

Clay Herrick Jr. '34
J. R. Cox '34
G. L. Gentile '34
J. P. Rice '34
R. E. Brogan '34
Philip Rossman '35
H. J. Bartells '34
J. H. Cobbs '34
H. E. Pontius '35
W. J. Moskovitz '34
M. M. Vincent '34
Joseph Bolotin '34

Phi Society

Adler, D.
Adrian, H.
Baker, R.
Baxter, B.
Berger, I.
Blacker, A.
Bobey, M.
Boxleitner, L.
Branch, B.
Bricker, J.
Brudno, W.
Burke, H.
Cadle, R.
Card, J.
Chamberlain, N.
Cihlar, H.
Clark, R.
Coleman, R.
Cutler, J.
Cutlip, A.
Deckman, W.
Dove, G.
Duetemeyer, L.
Dzurilla, A.
Eigenfeld, M.
Epp, J.
Fleishman, W.
Fox, R.
Geller, J.
Golland, J.
Gradis, H.
Gustafson, M.
Harris, E.
Heller, M.
Hellerstein, H.
Herman, R.
Horton, D.
Howard, G.
Hrabak, J.
Husted, R.
Hyatt, H.
Hyman, L.
Iden, R.
Ippolito, V.
Jobe, C.
Kellogg, A.
Kleiman, S.
Klein, E.
Klein, S.
Kondrat, H.
Levy, C.
Lubert, M.
Lundmark, K.
Lumon, H.
McWalter, H.
Maresh, C.
Metz, G.
Miller, I.
Mills, F.
Modic, J.
Nadbath, R.
Narotsky, J.
Persky, J.
Poesse, W.
Price, N.
Prislin, R.
Puleo, A.
Roseman, C.
Roth, H.
Schnackel, W.
Schwartz, H.
Selker, M.
Shultz, S.
Silverman, W.
Simon, M.
Sinclair, W.
Spanner, H.
Sperling, B.
Tuckerman, J.
Warp, G.
Watson, J.
Weiss, N.
Wells, J.
Wertheimer, D.
Wessman, O.
Whitman, H.
Williams, L.
Winkler, A.
Wolpaw, E.
Wright, A.
Zebel, S.
Zucker, B.

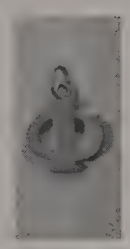

SCHOOL OF EDUCATION

Cerny, D.
Armstrong, F.
Sokoloff, A.
Baier, R.
Galloway, L.
Stevens, G.
Nace, M.
Wood, D.
Zubin, A.
Mason, D.
Kepner, B.
Koenig, W.
Greene, E.
Pinhard, E.

Delta Phi Alpha

DELTA Phi Alpha is a national honorary German fraternity composed of outstanding students of German. Upsilon chapter was founded at Reserve in 1932. Officers are Louis A. Boxleitner, president; Robert Black, vice-president; Leonard Duetemeyer, secy.-treas. Dr. Theodor Braasch is faculty advisor.

Active members are:

H. Arian
M. Bobey
L. Duetemeyer
G. Dove
J. Geller
C. A. Maresh
C. Roseman
J. Wells
O. Wessman
L. Williams
L. Boxleitner
R. P. Fox
W. Poesse
H. Bavor
I. Miller
J. Limber
R. Black
H. Kondrat
M. Eigenfeld
H. Gradis
Wm. Novince
I. Schnabel
N. Price
R. Nadbath

◆ ◆ ◆

Delta Sigma Rho
Debate Honorary

George Srail '34
James Rice '34
Paul Hergenroeder '35
Marvin Pollack '35
Norman Gutfeld '33

Warion Society

Jack Bricker
Harold Burke
Elbert Clark
Chester Dugan
James Hall
Don Mathewson
Adrian Miller
Harry Pontius
Ray Wiggers
Robert Willison
William Weinberger
Phil Alvord
Blanchard Robertson
Jack Schnackel
William Stutts
Kenneth Zeh

Richard Webster
Milton Bobey
Eugene Caplin
Arthur DiDonato
Leonard Duetemeyer
Clyde Ford
Paul Hergenroeder
Don Horton
Joe Hrabak
Vic Ippolito
Robert Kenan
Walter Katzenmeyer
William McIsaacs
John McKay
Robert Nitschke
Lynn Richards

sororities and fraternities

Seated: Echler, Tippett, Cerny, Wagner, Kenig.
Standing: Ehrich.

Phi Delta Pi

PHI Delta Pi . . . . established 1915 . . . . celebrated twentieth anniversary this year . . . . has loan fund for girls at school . . . . Outstanding social events . . . . Christmas Formal . . . . Spring formal . . . . initiation dance . . . . . summer cottage

Seated: Griffin, Jones, Colburn.
Standing: Gleason, Seubert.

ΦΔΠ

. . . . Vermilion-on-the-Lake . . . . Mary Colburn, president . . . . Grace Ehrich, vice-president . . . . . Margaret Gleason, secretary . . . . . .Carol Jones, treasurer. Other prominent members . . . . Eleanor Kenig, treasurer of Junior Class . . . . science club . . . . Marion Echler . . . . president of Science Club . . . . Glee Club . . . . ensemble.

Left to Right: Hall, Taylor, Fies, Ingram, Boyd.

Kappa Kappa Kappa

KAPPA Kappa Kappa . . . . . established in 1922 . . . . Primarily a social sorority, but chapters conduct organized charity work at holiday seasons . . . . . summer cottage at Snug Harbor, Vermilion . . . . . sponsored four major events this year . . . . Christmas formal . . . . . Spring

Seated: Hyde, Pergande.
Standing: Leffingwell, Widlar, Crowe, Bluhm, Nease, Irwin.

KKK

Formal . . . . . two bridge teas . . . . Active officers of Tri Kappa are Virginia Crowe, president . . . . Emma Nease, secretary . . . . . Florence Bierman, treasurer . . . . . Prominent members . . . . . Ruth Hyde and Betty Pergande, musicians par excellence . . . . Emma Nease . . . Weekly.

Seated: Freyman, Hoffman, Wasserman.
Standing: Cohen, Bookatz, Brodsky, Axelrod, Zieve.

Sigma Kappa Sigma

ΣKΣ

SIGMA Kappa Sigma . . . . . founded in 1929 as a social sorority . . . . . Annual summer cottage at Mentor-on-the-Lake . . . . . Big affairs of the social season included a Christmas formal dinner dance, a summer formal, Mother and Daughter tea, formal initiation dinner and a pledge dance . . . . . Present officers . . . . Lillian Brodsky, president . . . . . Hortense Wasserman, vice-president . . . . . Selma Cohen, secretary . . . . . Nettie Hoffman, treasurer.

Seated: Tallman, Mason, Schullian, Meyer, Butterly.
Standing: La Tour, DuBois, Zubin, Kuntz, Armstrong.

Omega Mu Sigma

ΩΜΣ

OMEGA Mu Sigma . . . . . Oldest sorority at the School of Education . . . founded in 1908 . . . . Held anniversary dinner celebrating 27th anniversary at the University Club . . . . . prominent campusites . . . Ruth La Tour . . . Glee Club . . . Y.W.C.A. . . . Felice Armstrong . . . Nihon . . . Weekly . . . . Phi Society . . Junior Class president . . . . . Eleanor Butterly . . promising sophomore . . . . Athletic Club . . . . Nihon . . . Officers this year led by Ruth Tallman, president . . . . . Frances Kanally, vice-president . . . . . Marian Meyer, treasurer . . . Ruth La Tour, secretary.

Seated: McBride, Galloway, Minshall, Daney.
Standing: Boughton, Alburn, Crofut.

Kappa Tau Sigma

κ T Σ

KAPPA Tau Sigma . . . . Founded 1921 as a secret society . . . . Officers . . . . Claire E. Daney, president . . . . Margaret Alburn, vice-president . . . . Lois V. Galloway, secretary . . . . Ruth G. Crofut, treasurer . . . . Activities of the year . . . . Supported Orange Township Nursery School . . . . supper party, Park Lane Villa . . . . breakfast party, Statler Pompeian Room . . . . Famous people . . . . Lois Galloway . . . . Phi Society, Head of Social Committee . . . . Claire Daney, Social Committee . . . . Margaret Alburn, Inter-Class Council . . . . Ruth G. Crofut, Scandrams . . . . . .

Seated: Greene, Albrecht, O'Rourke, Hippeli.
Standing: Meyer, Hutchinson.

Sigma Gamma

Σ Γ

SIGMA Gamma . . . . . founded in 1917 at the Cleveland Normal School . . . . . Actives and Alumnae held annual formal supper dance . . . . . Monthly meetings held at the College Club . . . . . Katherine Albrecht is this year's president . . Marian Hippeli, secretary . . . . . Betty Greene, treasurer . . . . . will have few weeks at the annual summer cottage again this year.

Left to Right: Richardson, Armstrong, Feher, Wasserman, Famiano.

Tau Beta Phi

TBΦ

TAU Beta Phi . . . . Honorary journalistic sorority . . . members taken in for excellent work on the Weekly . . . . . Active president . . Hortense Wasserman . . . Weekly editor . . . Nihon staff . . . . . Scandrams . . . . . Vice-president, Felice Armstrong . . . . . Annual dinner held at Crosbys . . . . . Annual dance at Shore Club . . . . . Five pledges accepted for Weekly work this year . . . . . Edna Feher . . Nihon business manager . . . . Viola Famiano . . . Glee Club . . Nihon . . . Social Committee . . . . Betty Richardson . . . . .

Front Row: Butterly, Greene, Crowe, Brodsky, Tallman.
Back Row: Colburn, Gleason, Zieve, Albrecht, Fies, Kenig.

Intersorority Council

INTER-Sorority Council . . . organized in the School of Education to promote cooperation and a finer understanding between sororities . . . . . Adopted new rushing rules this year . . . Pan-Hellenic constitution . . . . consists of 12 members . . . president and one other member from each sorority . . . . president of the council this year is Lillian Brodsky, Sigma Kappa Sigma . . . . . Elizabeth Greene, secretary . . . . . Virginia Crowe, treasurer . . . .

Other members are—Katherine Albrecht, Eleanor Butterly, Mary Colburn, Claire Daney, Mareta Fies, Eleanor Kenig, Julia Minshall, Ruth Tallman, and Mathilde Zieve.

L. Richards, J. Ronk, W. Griffiths, B. Wickham, Jr., H. Stebbins.

* * *

R. McDonnell, R. Coughlin, S. Miller, R. Burrows, R. Stricker, M. Fleming, F. Lucas, M. McQuire, B. Bohannon.

* * *

W. Carroll, A. Kellogg, A. Richards, C. Bonfils, M. Huron, W. Wilson, S. Wolfe, B. Baxter.

* * *

Roy Bishop, R. Nitschke, Ralph Marshall.

Alpha Delta Phi

A Δ Φ

ALPHA Delta Phi . . . founded at Hamilton College in 1832 . . . pioneer at eleven colleges . . . first fraternity at Reserve . . . at Hudson in 1841 . . . chapter now boasts Ben Wickham, Jr. . . . musician and composer . . . Jim Hall . . B.M.O.C. . . . Student Council President . . . Warion . . . Y.M.C.A. . . track star . . . prominent in class activities . . . Campus Carnival Chairman . . . . Bill Wilson . . . Weekly . . . Fraternity Editor . . . Sock and Buskin . . . class committeeman . . . Frosh dance . . Soph Publicity Chairman . . . Nihon . . . . Debaters . . Bob Berry . . Stuart Miller and Ralph McDonnell . . . . Glee Cluber Al Kellogg . . . fencer de luxe . . . Weekly and Phi Society . . . . Bob Nitschke . . . Glee Club . . Phi Society . . . Debate . . . Warion . . . Thalian . . . Malcolm Heron . . Vigilantes . . . Opera and Oratorio . . . . Lynn Richards . . . tireless Y.M.C.A. worker . . . Glee Club . . . Warion . . . . The chapter mourns the loss this year of Brother Roy Bishop, who died December 5, 1934 . . . .

OFFICERS

First Semester		*Second Semester*
William Griffiths	*President*	Ben Wickman, Jr.
Ben Wickman, Jr.	*Vice-Pres.*	Lynn Richards
Jack Ronk	*Treasurer*	Ralph Marshall
Carl Bonfils	*Recorder*	Alfred Kellogg
*Roy Bishop	*Corres. Sec.*	Robert Campbell

William Wilson, *Social Chairman*

*Deceased

C. Creamer, K. Lee.

* * *

R. Campbell, L. Krejci, D. May, E. Resch.

* * *

B. Hull, G. Forbes, M. Horgan.

* * *

R. Benson, F. Garber, E. Resch.

M. Case, R. Duffner, T. Kratzer, D. May, T. Robinson.

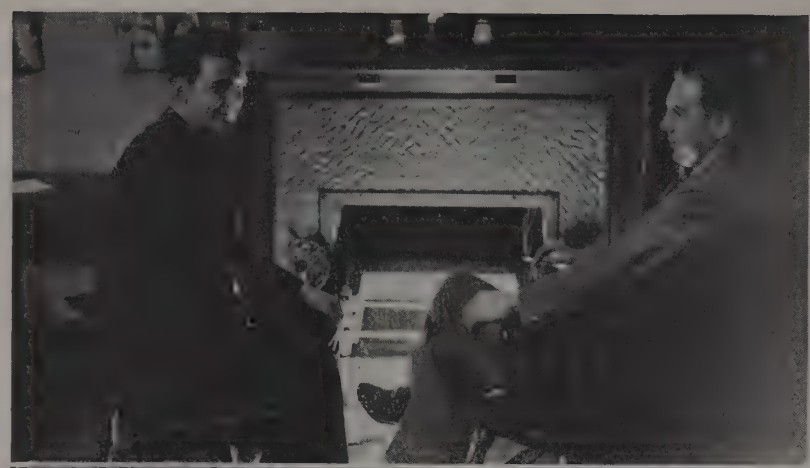

Beta Theta Pi

B Θ Π

BETA Theta Pi . . . second oldest fraternity at Reserve . . . second chapter of Beta Theta Pi . . . outstanding in class activities are . . . Richard Brown . . . Y.M.C.A. . . . Intramural Manager . . . Foil and Mace . . . Reserve Union . . . George Forbes . . . Student Council . . . Vigilantes . . . Swimming . . . Opera . . . Don May . . . Cheerleader . . . Opera . . . Intramural Manager . . . Red Cat . . . Sock and Buskin . . . Nihon . . . Power House . . . Band . . . Maurice Horgan . . . Swimming . . .

OFFICERS

Richard Brown, *Pres.*

Charles Creamer, *Vice-Pres.*

George Forbes, *Treas.*

Wallace Campbell, *Secretary*

Maurice Horgan, *Recorder*

Bradley Hull, *Sgt.-at-Arms*

J. Johnson, E. Powers, J. McNelly, S. Engel, D. Pearson, R. Rhinesmith, M. Bobey, J. Arlinghaus, H. Pontius.

* * *

D. Day, J. McKay, L. Williams, W. Katzenmeyer.

* * *

J. Dickelman, L. Severs, C. Bobey, R. Wagner, H. Stickney, W. Bower, R. Akers, R. McKay, R. Husted.

* * *

D. Bower, B. Williams, R. Richards, I. Storey, R. Irvin, F. Ash, G. Davis, Jr., G. Warner, R. Wolfe, R. McClure, H. Smith.

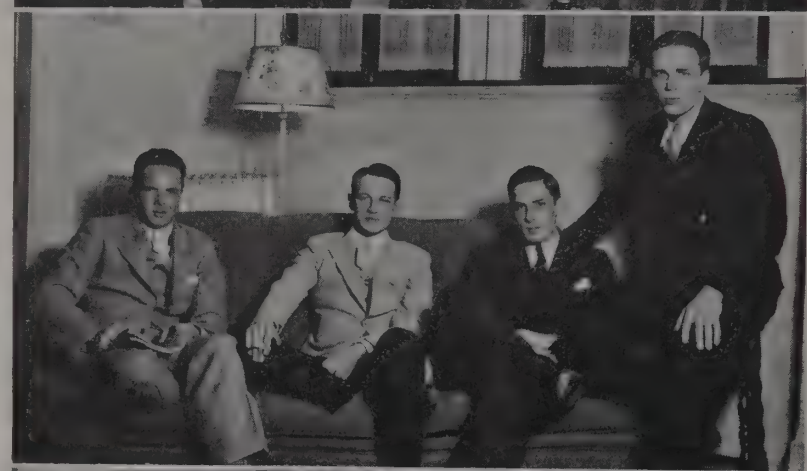

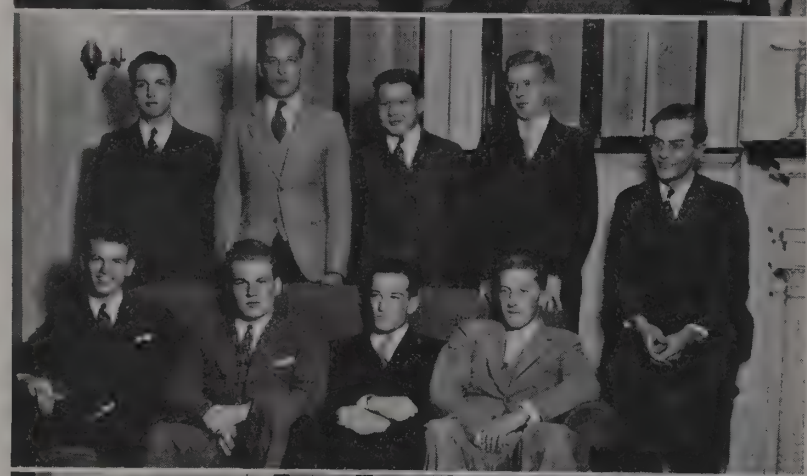

Delta Upsilon

ΔΥ

DELTA Upsilon . . . one of the older fraternities at Reserve . . . Established 1874 . . . outstanding men are . . . Harry Pontius . . . Football . . . track . . . basketball . . . Junior Class President last year . . . Warion President . . . . Jack Bricker . . . Senior Class President . . . Dean's assistant . . . golf . . . basketball . . . Phi Beta . . . Walter Katzenmeyer . . . basketball . . . Larry Severs and Bob Akers . . . football . . . Jack McKay . . . track . . . Milt Bobey . . . Editor '35 Nihon . . . dramatics business man . . . . Phi Society members too numerous to mention . . . . . And a wealth of promising freshmen . . . . . and many prominent alumni.

OFFICERS

First Semester		*Second Semester*
Milton Bobey	*Pres.*	Harry Pontius
Jack Arlinghaus	*Vice-Pres.*	Stan Engle
Jack McKay	*Recorder*	Joseph Dickelman
Robert Husted	*Corr. Secy.*	Robert Husted
Don Pearson	*Chaplain*	Don Pearson
Robert Akers	*Sgt.-at-Arms*	Donald Day

D. Mathewson, J. Schnackel, R. Wiggers, O. Burmingham, R. Black, T. Bramer, P. Alvord, L. Wolf.

* * *

Don Gottron, J. Logue, D. Bricker, J. Stout, F. Collins, E. Alburn.

* * *

W. Schnackel, J. Fitch, J. Blackburn, D. Hecker, B. Sinclair, J. Watkins, R. Saton, J. Danforth.

* * *

M. McClennen, R. Pryor, R. Cronk, A. Cellender, R. Llewellyn, A. Eddy, W. Tyler, D. Gribbon, T. Davies.

Doug Gottron, T. Kane, O. Schroeder, B. Simon, M. White, F. Ellis.

Delta Kappa Epsilon

ΔKE

DELTA KAPPA EPSILON . . . nestled in the security of its fort-like house . . . been at Reserve since 1858 . . . mother of grid stars . . . Collins . . . Mathewson . . . Hecker . . . Kremer . . . Stout . . . . many men in various activities as . . . Phil Alvord . . . Warion . . . track . . . Student Council . . . Blackburn . . . choir . . . dramatics . . . . Phi Societies . . . Sinclair and Schnackel . . . . . Wiggers . . . basketball . . . Warion . . . Eaton . . . . swimmer and track . . . . Mathewson . . . Warion . . . . this year the Reserve chapter was host to the national convention . . . held in Cleveland during Christmas vacation . . . . . Hotel Statler was the scene of the festivities . . . .

OFFICERS

First Semester	*Second Semester*
Pete Mathewson, *Pres.*	Jack Schnackel, *Pres.*
Ray Wiggers, *Vice-Pres.*	Louis Wolfe, *Vice-Pres.*
Phil Alvord, *Secy.*	John Stout, *Secy.*
Jack Schnackel, *Treas.*	Don Gottron, *Treas.*
Bob Mellors, *Sgt.-at-Arms*	
	Francis Collins, *Pledge Master*
	Joe Logue, *Social Chairman*

W. Munn. R. Clark.

* * *

J. Mezei, J. Roy, E. Smayda. F. Whitney, J. Robin, R. Seaman, H. Rogers, F. Habermann.

* * *

D. Humphrey, C. Goldner, R. Wendorf, B. Schloss.
M. Gribben, F. Bond.

* * *

J. Baokin, H. Hamilton, C. Heintel, R. Schmidt. F. Fortman, J. Bibbs.

W. Habermann, F. Woods. H. Burton, H. Leet.

Delta Tau Delta

ΔΤΔ

DELTA TAU DELTA . . . established at Reserve in 1882 . . . intramural volley-ball champs this year . . . Delts boast Bob Stewart . . . two year fencing captain . . . Duke Haberman . . . star 880 track man . . . Johnny Mezei . . . Junior Student Council Representative . . . national fraternity had an unusual radio broadcast to Little America this winter . . .

OFFICERS

Dick Seaman, *President*

John Mezei, *Vice-President*

Franklyn Whitney, *House Manager*

T. Ballou, R. Willison, R. Kuenhold, E. Clark, K. Zeh, W. McIsaac.

* * *

R. Kenan, R. Wickes, R. Hartford, R. Stepp, C. Ford, J. Woodworth.

* * *

H. Pratt, R. Edmonds, G. Guthrie, H. Jobe, H. Anderson, J. Bloom, B. Schwegler.

J. Coleman, H. Davis, G. Peterson, A. Edgerton, M. Ford, R. Zeh, R. Mack.

* * *

J. Hunter, J. Halstead, G. Eaton, W. Sweeney, J. Quigley, E. Humel, G. Ricksecker.

F. Menser, J. Shunne, J. Crowell, C. Chaffin, J. Whelan, J. Grose.

Phi Gamma Delta

ΦΓΔ

PHI GAMMA DELTA . . . established at Reserve 1876 . . . one of largest chapters on the campus . . . full of active members . . . Bob Willison . . . Football captain . . . Track . . . vice-president of senior class . . . Warion . . . Intramural champ boxing . . . wrestling . . . Doc Clark . . . football . . . Warion . . . Robertson . . . Foil and Mace president . . . swimming . . . Warion . . . Bill McIsaac . . . football . . . track . . . Warion . . . Hank Meyers . . . boxing champ . . . football men . . . Clyde and Marsh Ford . . . Ken and Ray Zeh . . . swimmers . . Davis . . . Edmonds . . . Bloom . . . Kenan . . . several embryonic football stars from the frosh class . . . Clyde Ford . . . co-chairman of Junior Prom . . . .

OFFICERS

William McIsaac, *Pres.*
Jess Woodworth, *Vice-Pres.*
Tom Ballou, *Recorder*
Robert Kuenhold, *Corresponding Secy.*
Robert Willison, *Historian*

G. Kreglius, H. Kylin, R. Hrabak, F. Schlifer.
R. Webster, G. Needham, F. Robb.

* * *

N. McDonough, R, Scott, O. C. Wessman.
F. Dougherty, R. Brooks.

* * *

R. Branning, K. Martineau.
F. Frear, R. Kapp, F. Wright.

* * *

G. Johnston, T. Henry, C. Way, S. Forsythe.
J. Smith, M. Maresh, J. Wedow, J. Mazach, P. Bradstock.

S i g m a C h i

Σ X

SIGMA CHI . . . one of the Miami Triad . . . established at Reserve 1909 . . . only fraternity with joint chapter with Case . . . Reserve activity men . . . Robert Kapp . . . secretary and treasurer of soph class . . . member of class committees . . . Richard Webster . . . Student Council . . . Warion . . . some of the brothers active at Case . . . Henrik Kylin . . . A.S.M.E. . . . Case Athletic Association . . . Robert Hrabak . . . manager of musical club . . . Safety director A.I.E.E. . . . chapter celebrated its twenty-fifth anniversary at Reserve and Case this year.

OFFICERS

Frank Robb, *Consul*
Richard Webster, *Pro-Consul*
Norman McDonough, *Annotator*
Frederick Cox, *Quaestor*

J. Sirbu, E. Klotz, O. Jackson, A. DiDonato, A. Miller.

* * *

W. Allen, C. Iden, L. Kritcher, F. Pracker, T. McMahon.

* * *

H. Banner, W. Murray, C. Moran.

R. Anthony, F. Spencer, J. Gallagher, W. LaRiche.

* * *

W. Mezger, H. Dittrich.

H. Reynolds, B. Purvin, V. Hayden.

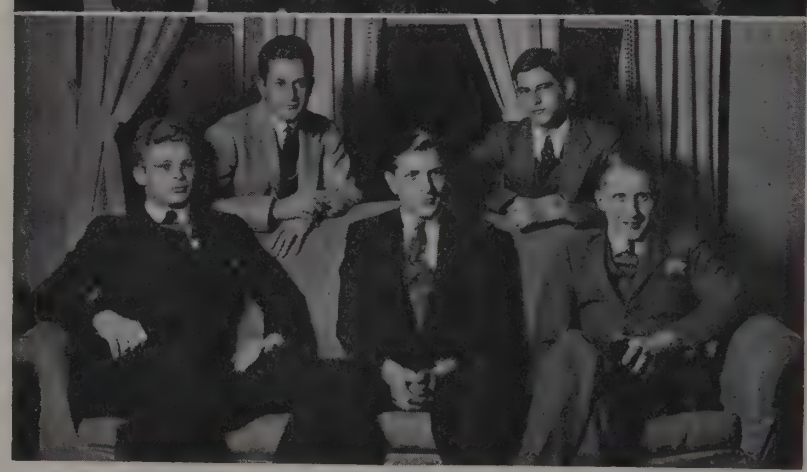

S i g m a N u

Σ N

SIGMA NU founded at V.M.I. in 1869 . . . Reserve chapter founded 1908 . . . outstanding among active members are . . . Adrian Miller . . . president of Glee Club . . . football . . basketball . . . Warion . . . Phi Society . . . Robert Iden . . . Band . . . Glee Club . . . Phi Society . . . Art Di-Donato . . . Warion . . . Football . . . Active in class activities . . . Frank Pracker . . . swimming . . . Carl Moran . . . swimming . . . Robert Anthony . . . Vigilantes . . . orchestra . . . Band . . . Glee Club . . . Robert Sullivan . . . football . . . the chapter sponsors an All-Ohio Sigma Nu banquet . . . this year held on Washington's Birthday . . .

OFFICERS

Oliver Jackson, *Commander*
Adrian Miller, *Lieutenant*
Robert Anthony, *Treasurer*
Earl Klotz, *Recorder*
William Murray, *Chaplain*
William Allen, *Reporter*
Leonard Kuttler, *Marshal*

J. Gillie, Moeckel, Poesse, Evans, Stoffel.

* * *

Zinkham, Boxleitner, Hopkins.

* * *

Hinig, Bolton, Dittig, Herr, Dalton.

* * *

Hagerty, Ludwig.
Myers, Fox, Washington.

* * *

Missing: L. Bryan, N. Kopacka, N. H. Wehr.

Pi Kappa Alpha

ΠΚΑ

PI KAPPA ALPHA . . . Beta Epsilon Chapter installed at Reserve in 1915 . . . national organization founded in 1868 . . . Ohio Chapters convened in Cleveland this Christmas . . . Reserve host . . . big festivities . . . culminated with formal dinner dance at Hotel Cleveland . . . . . many Pi Kaps active on campus . . . Jim Gillie . . . ex-treasurer of Y.M.C.A. . . . football aspirant . . . . Lyman Bryan . . . chief scene shifter . . . or . . . technical director of University Players . . . Red Cat scribe . . . . . Les Zinkham . . . Red Cat columnist . . . feature editor of Nihon . . . . Paul Hopkins . . . . toots in band . . . Nihon Staff . . . . Wally Poesse . . . . Phi Beta Kappa . . . the 'brains' of the chapter . . . . Walt Stoffel . . . Choir Chorister and crooner . . . and last . . . but not least . . . Louis (The cause of it all) Boxleitner . . . Nihon Editor . . . Sock and Buskin . . Red Cat, Weekly and Phi Society . . . also President of Delta Phi Alpha, German Honorary Fraternity, in his more lucid moments.

OFFICERS

First Semester		*Second Semester*
James T. Gillie	*Pres.*	Walter Poesse
Walter Poesse	*Vice-Pres.*	Louis Boxleitner
Paul Hopkins	*Treas.*	Paul Hopkins
Howard Hinig	*Secretary*	Howard Hinig

Russell Fox, *House Mgr. and Steward*

Wm. Weinberger, B. Krohn.

* * *

B. Phillips, M. Krohn, H. Schwartz, J. Persky, A. Newman, H. Altfeld, M. Selker.

* * *

G. Klein, S. Tramer, A. Spero, C. Weinstein, M. Schaeffer, R. Samuelson, M. Smith, L. Goldberg.

* * *

S. Stone, L. Siegelman, M. Selker, I. Ginsberg, T. Shonfeld, H. Krieger.

Phi Sigma Delta

$\Phi \sum \Delta$

PHI SIGMA DELTA . . . young chapter at Reserve . . . home of many B.M.O.C. . . . . Bill Weinberger . . . swimmer . . . Warion . . . Jay Wells . . . Red Cat Business Manager . . . Phi Society . . . Leonard Goldberg . . . Intramural Manager . . . Weekly Sports Writer . . . Jay Spero . . . Weekly . . . Red Cat . . . Intramural Manager . . . Marvin Schaeffer . . . Soph president . . . Vigilantes . . . Student Council . . . Milton Selker . . . fencer . . . Phi Society . . . the chapter enjoyed a successful year . . . Outstanding among the social events of the year was the 'Kiddies' Party.'

OFFICERS

William Weinberger, *Master Frater*
Bernard Krohn, *Vice-Master Frater*
Ralph Joseph, *Recorder*
Alvin Newman, *Treasurer*
Marvin Schaeffer, *Corresponding Secy.*
Leonard Goldberg, *Historian*

Gault, Friedel, Simon, Renner.

* * *

Pinkerton, Shereffs, Duetemeyer.

Brott, Ayres, Hamilton, Hulligan.

* * *

Kubicek, Nosek, Branch, Geiselman, Modec, Liebner.

* * *

Feldman, Churness, Glasscock, Swan.

* * *

Missing: Hanchin, Woodruff, Cadle.

Lamba Chi Alpha

ΛΧΑ

LAMBDA CHI ALPHA . . . one of the youngest fraternities in the country . . . founded at Boston in 1909 . . . Reserve chapter established in 1918 . . . has a membership of twenty-three . . . outstanding are . . . Rudy Nadbath . . . . boxer of mean repute . . . Benson Branch . . . Weekly . . . Vigilantes . . . Leonard Duetemeyer . . . distance runner of Reserve's track team . . .

OFFICERS

Leonard Duetemeyer, *President*

Welden Hulligan, *Vice-Pres.*

Benson Branch, *Secy.*

Stanley Sherriffs, *Treas.*

Wilson Brott, *Pledge Master*

Robert Liebner, *Social Chairman*

S. Newmark, L. Hyman, E. Caplin, J. Koodnick.

* * *

B. Frank, M. Eigenfeld, A. Sandler, H. Gradis, N. Arnoff.

* * *

E. Wyner, I. Milner, J. Elman, H. Hellerstein.

* * *

I. Gorodensky, N. Golenberg, M. Mutnick, A. Savransky, D. Hertzfeld, M. Lindsey, M. Krieger.

* * *

Missing: N. Holder, H. Korb, M. Abrams.

Phi Epsilon Pi

ΦΕΠ

PHI EPSILON PI . . . been at Reserve for about fifteen years . . . noted for high scholarship . . . Reserve chapter received plaque from National Convention for scholarship this year at Christmas Chicago convention . . . among the members the following are distinguished . . . Larry Hyman . . . Phi Beta Kappa . . . Senior Debate Manager . . . Abe Sandler . . . Manager of intramurals . . . Gene Caplin . . . Secretary-treasurer of class . . . Warion . . . Circulation Manager of Weekly . . . Foil and Mace . . . Edward Wyner . . . Vigilantes . . . Debate . . . fraternity campaigner and pledgemaster . . . The chapter won indoor baseball championship . . . tied for first for third year in foul shooting contest.

OFFICERS

Gene Caplin, *Superior*
Simon Newmark, *Vice-Superior*
Morris Eigenfeld, *Treasurer*
Barnett Frank, *Recorder*

B. DeMarco, P. Scaffidi, C. Valore, D. Roberto, G. Gentile.

* * *

W. Ventrolo, F. DeMarinis, D. DiTirro, V. Balmenti.

* * *

J. DeMarco, P. Copuano.

J. Porto, M. Manco, A. Gentile, C. Cusma.

* * *

P. Raggazzo, A. Bveco, V. Canepa.

A. Mandolia, V. Castrigano.

Alpha Phi Delta

ΑΦΔ

ALPHA PHI DELTA . . . established at Reserve in 1922 . . . one of youngest chapters on campus . . . represented in activities by . . . Gerard Gentile . . manager of stage in dramatics . . . Sock and Buskin and University Players . . . Vic Balmenti . . . football . . . intramurals . . . chapter offices . . . Peter Scaffidi . . . Red Cat . . . Reserve Campaign Fund . . . Intramurals . . . Victor Ippolito . . . football . . . Junior Class President . . . Student Council . . . Chapter Quaestor . . . Constanto Cusma . . boxing champ . . . Dan Roberto . . . historian . . intramurals . . . Mike Manco . . . football . . . sports manager . . . Charles Valore . . . intramurals . . . house steward . . .

OFFICERS

Gerard Gentile, *Consul*

Peter Scaffidi, *Pro Consul*

Frank DeMarinis, *Tribune*

Victor Balmenti, *Quaestor*

Dan Roberto, *Historian*

M. Dworken, I. Korack, H. Klivans.

* * *

I. Schnabel, R. Rippner, N. Freidman, J. Geller, M. Krichman, D. Weiner, E. Hartz, L. Birnbaum, H. Spanner, B. Bear, S. Heller.

E. Rocker, E. Simon, W. Marchand.

* * *

E. Wolpaw, A. Brock.

A. Winkler, A. Levine, H. Greenberger, H. Levine.

* * *

N. Sugarman, S. Newman, B. Babin, A. Bloomberg.

R. Morris, L. Kendis, E. Burell, I. Haiman.

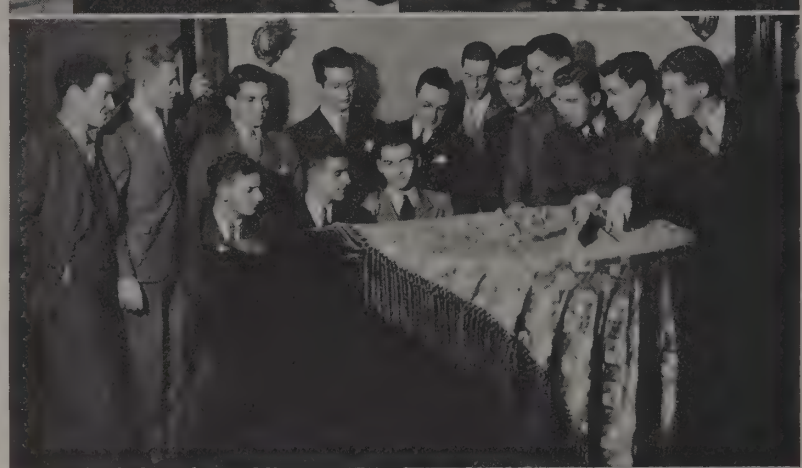

Zeta Beta Tau

ZBT

ZETA BETA TAU . . . Lambda Chapter at Reserve . . . Started in 1909 . . . national convention honored Reservite as big activity man . . . Seymour (Winchell) Heller . . . on board of all publications . . . Sock and Buskin . . . University Players . . . Debate . . . Thalian and Band . . . others in the chapter . . . not so slow . . . Jac Geller . . . . . Weekly Business Mgr. . . . Junior Prom Co-chairman . . . Nihon . . . Debate . . . Phi Society . . . Irving Schnabel . . . Sock and Buskin . . . University Players . . . Debate . . . Nihon . . Thalian . . . swimming team . . . Photographer Winkler . . . pictures for all the rags . . . Phi Society . . . Ed Wolpaw . . . star swimmer . . . sports writer . . . Phi Society . . . Willard Marchand . . . intramural manager . . . Harmon Spanner . . . swim manager . . . Phi Society . . . besides these go-getters . . . there is the pledge class . . . embryo managers . . . all of them . . .

OFFICERS

Irwin Korach, *Pres.*
Nelson Friedman, *Vice-Pres.*
Marvin Krichman, *Treas.*
Willard Marchand, *Sec.*
Robert Rothschild, *Historian*

ATHLETICS

Sam Willaman
Football Coach

Chan Coulter
Track

Larry Peterson
Swimming

Roy Clifford
Basketball

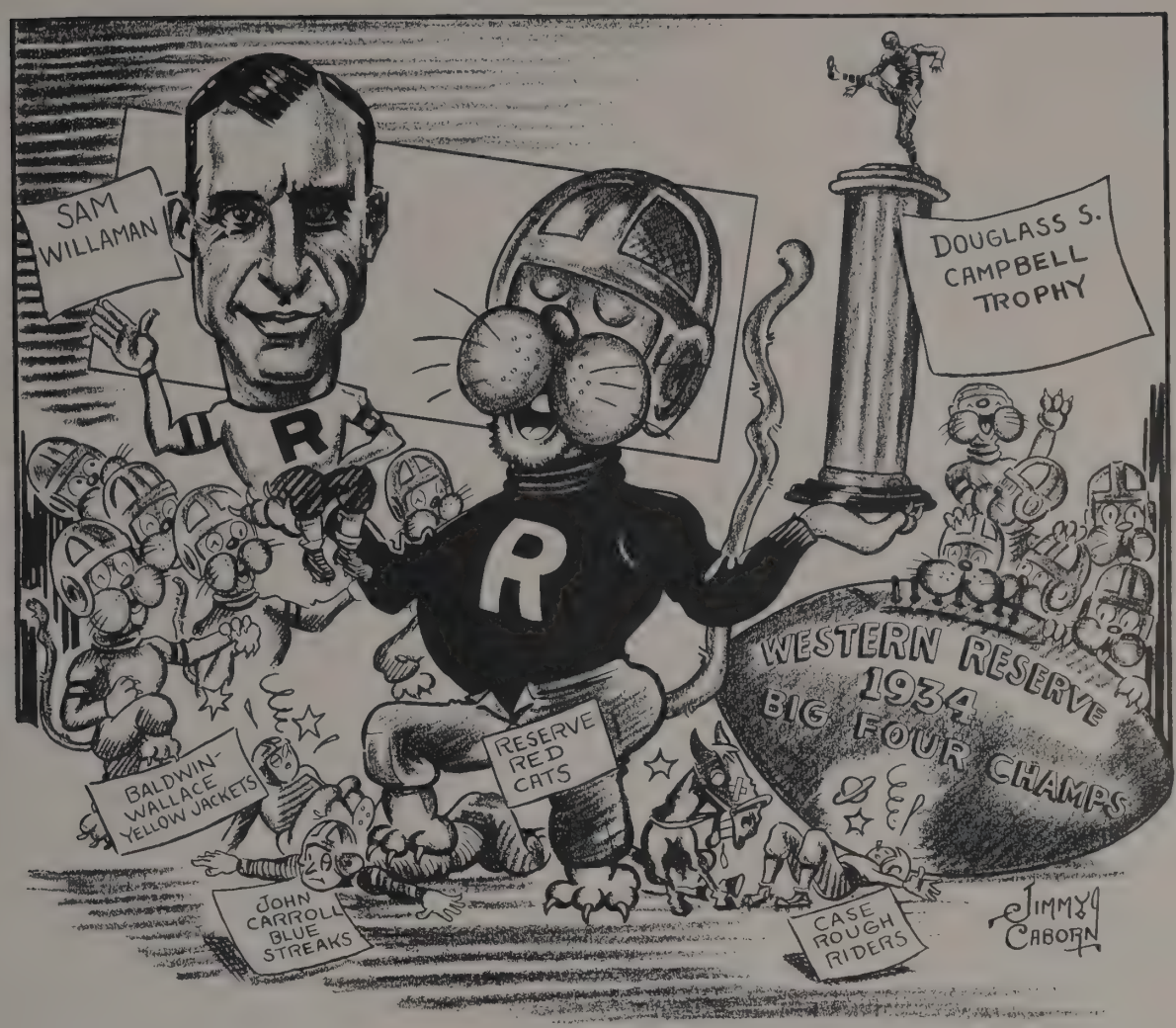

BIG Four champs and "Iron Men"!!! Such were the names given the Reserve Red Cats after the termination of their successful and first year under Coach Sam Willaman.

Big Four champs and "Iron Men" for not one of the players was forced to leave a game due to injuries and since they defeated each of the other three colleges of Greater Cleveland.

The opening game at Van Horn field against Akron and which resulted in a 7-7 tie still found the Red Cats unfamiliar with the new Willaman grid tactics. Against the Toledo Rocketmen the team showed a marked improvement, and took their second game by a 7-0 win. The following week the Cats trounced the Buffalo Bisons 33-0 to avenge the 7-0 loss of the year before. Vic Ippolito's great open field running was the high spot in Reserve's third straight win when they trounced Mt. Union 25-0.

Reserve's great line's playing was outstanding in their initial Big Four win against the Baldwin-Wallace Yellow-jackets by the score of 8-6. Ray Zeh's quick kicking was instrumental in the Cat offense. On Nov. 3 the Scarlet and Gray gridders of Ohio State journeyed up to League Park and smeared the Reserve team 76-0. Outweighed, outplayed, but never outfought, the Willamen were unable to cope with the downstaters.

Two weeks later in their second Big Four game the Cats, paced by a sensational second half passing attack, defeated their neighborly rivals, Case, by the score of 21-13, thus maintaining their undefeated record against Case since 1929. Against Oberlin the local gridders ran wild. Every man on the squad participated in the 51-7 slaughter. Kenny Zeh was the outstanding Cat offensive threat.

On Thanksgiving morn the Cats cinched the Big Four trophy when they defeated Carroll 14-0. Again the great line work of Pontius, Willison, Gordon and Myslenski was the high spot of the game.

3
4
4

30
8
25
6
11
1
17
13
19
29
18
34
35
3
31
14
28
32
9
2
20
21
27
33
38
16
5
7
12
26

AKRON FIGHTS
ESERVE TO TIE
ENER, 7-7
Dash Costs
Game
in
By Gordo
Now clicking
machine, now flo
apparent bewilder
Willaman-coached Red
Red Cats Bea
Tough Toledo
Rocketmen 7-0
Zeh - Ippolito Passing
Combine Breaks Thru
For Score
Red Cats, Zippers Ba
7-7 Tie in Grid Open

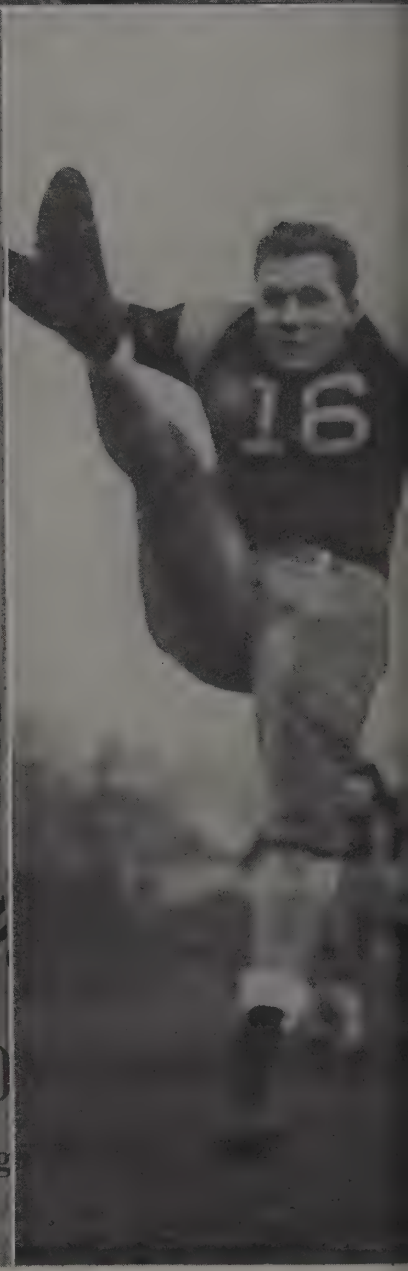

SEVERS—
177 lbs., 5'11", Soph., Grandview Hts., Columbus, Ohio, Center.

AKERS—
190 lbs., 5'11½", Soph., Glenville, Center.

C. FORD—
176 lbs., 5'11", Jr., Cleve. Hts., End.

CLARK—
160 lbs., 5'8", Sr., Canton McKinley, Quarterback, All Big Four.

WILLISON—
194 lbs., 5'11", Sr., Massillon, Tackle, Captain of champion Big Four team.

COLLINS—
166 lbs., 6', Soph., Youngstown Rayen, End.

PONTIUS—
187 lbs., 6'1", Sr., Newton Falls, O., Tackle, All Big Four tackle in 1934.

GORDON—
178 lbs., 5'8", Sr., Cleve. Hts., Guard, Three year letterman.

BANNER—
202 lbs., 5'10", Soph., Boardman, O., Tackle.

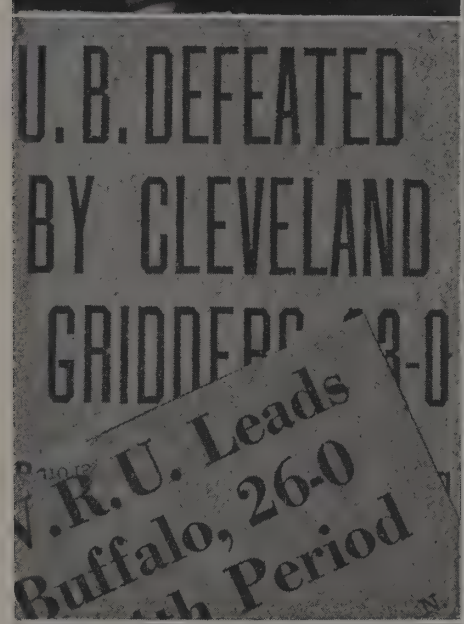

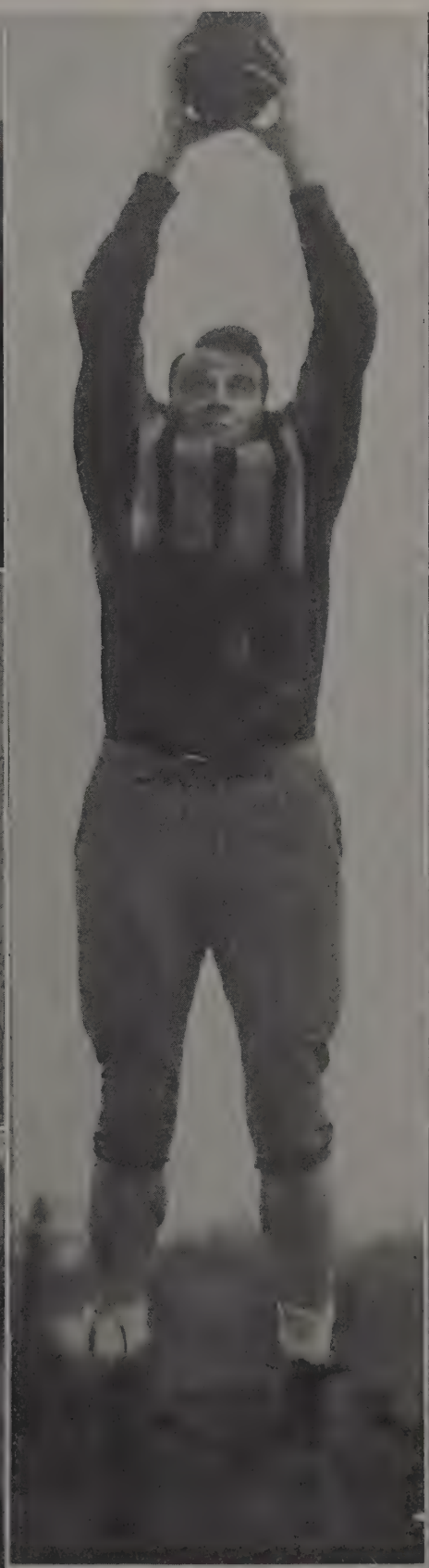

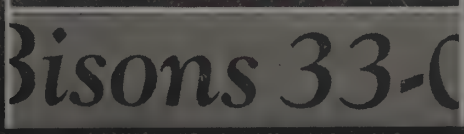

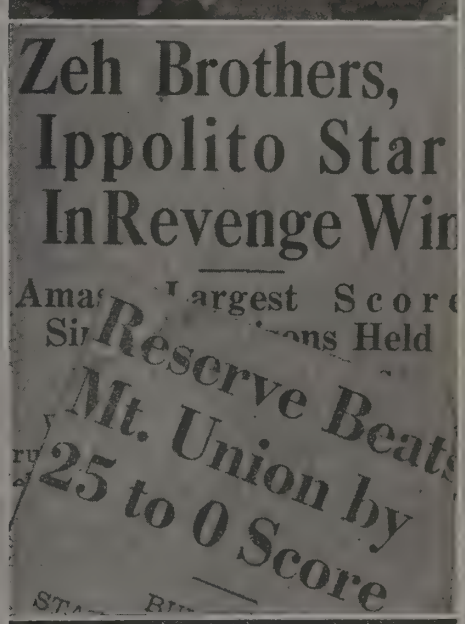

Red Cats Fa
Before Str
Buckeye

Red Cat
Win on
Safety

Visitors Score a
Beating
76 -

Clark, Mys
opened its Big
an 8 to 6 victo
Wallace on a st

Buckeyes
Cross

Reserve 8 BW 6;

BY ED McAULEY

R. ZEH—
180 lbs., 5′7″, Soph., Collinwood, Full Back, *All-Ohio* Back in his first year.

VOTYPKA—
175 lbs., 6′2″, Jr., South. Guard.

MATHEWSON—
154 lbs., 5′10″, Sr., Cleve. Hts., End.

DIDONATO—
167 lbs., 5′11″, Sr., Cleve. Hts., Tackle.

KREMER—
170 lbs., 5′10″, Sr., Woodsfield, O., Full Back, Three year letterman.

K. ZEH—
186 lbs., 5'11", Jr., Collinwood. Full Back.

IPPOLITO—
159 lbs., 5'8", Jr., Cleve. Hts., Half Back, All Big Four Half Back.

HECKER—
157 lbs., 5'10", Soph., Olmsted Falls, Half Back.

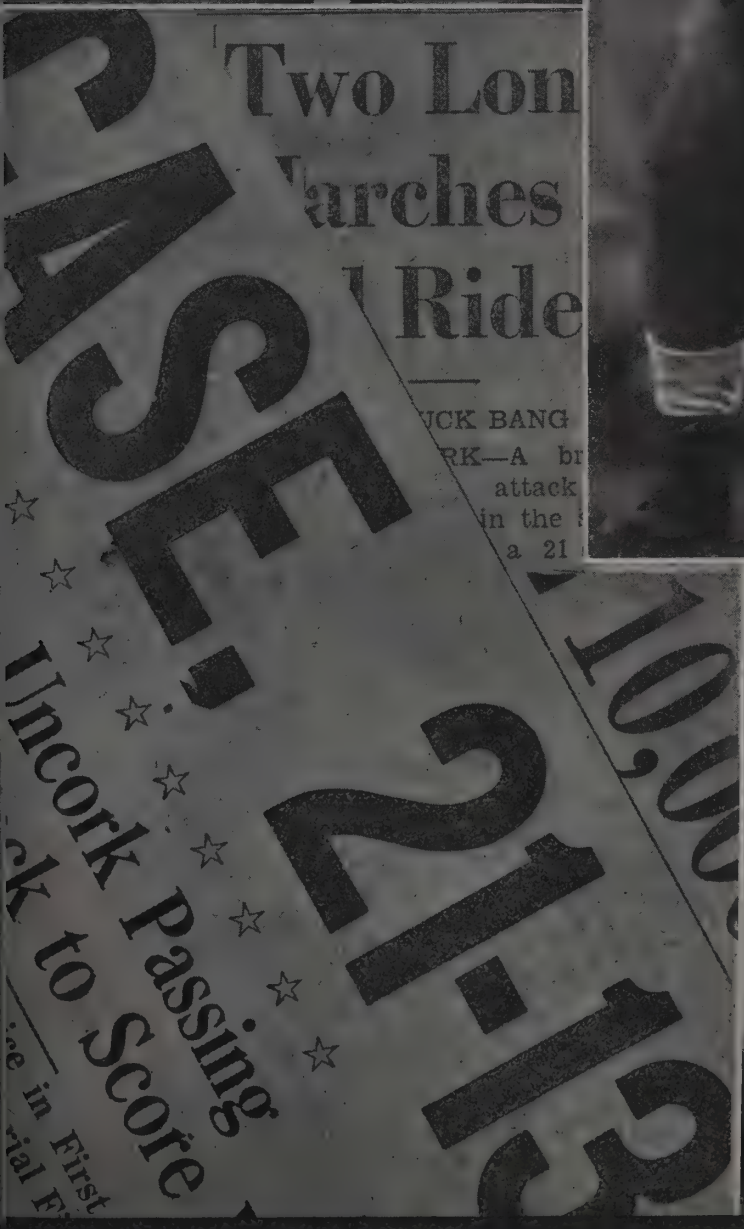

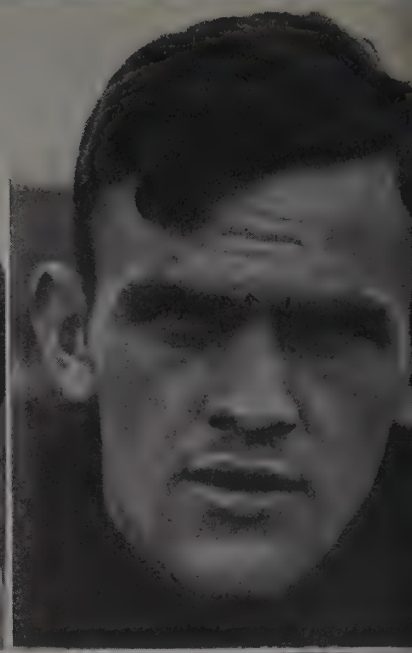

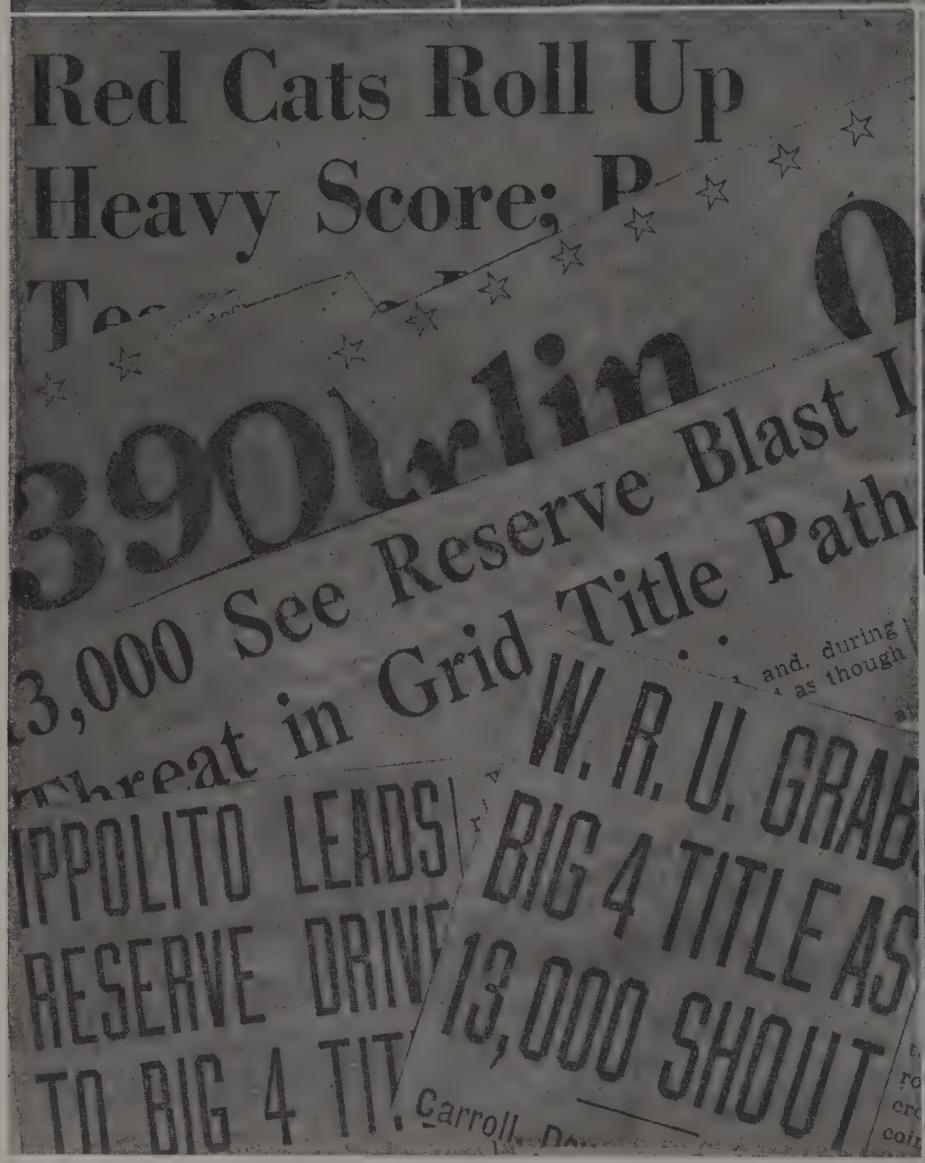

PEARSON—
163 lbs., 5'11", Sr., Lakewood, End.

CUSICK—
153 lbs., 5'10", Soph., John Marshall, Half Back.

MYSLENSKI—
164 lbs., 5'10", Soph., East, Guard.

BRAM—
165 lbs., 5'10", Sr., Central, End.

SAWICKI—
175 lbs., 5'9", Sr., St. Ignatius, Guard.

Freshman Football

THE blue eyes of congenial "Big Bill" Edwards sparkle with enthusiasm when he speaks of his proteges, the freshman football team of '34. "They are a group of fine boys with a wonderful attitude, high morale and plenty of enthusiasm, with possibilities of developing into excellent varsity material", he says.

The average weight of the line was 185 pounds, while the backfield averaged 165.

Reserve Weekly Basketball

THE RESERVE WEEKLY basketball team, playing preliminaries to the varsity games, hung up an enviable record. Opposing the best amateur teams the city had to offer, they always came through with flying colors.

The remarkable fact about the team is that it is composed mainly of freshmen. These outstanding first year men are Frank Kelker, center; Wayne Sidinger, Dick Richards, Frank Menster, Junie Davis, Bill Slovensky, and Dave Humphrey, guards. The front court players are Richard McClure, Bob Clark and Morton McClennen.

Varsity Managers

Don Gottron, *Football*
Alvin Berman, *Basketball*
Joe Hrabak, *Swimming*
Jack Schnackel, *Track*
Sherman Tramer, *Fencing*

Cheer Leaders

HAGERTY
MAY
HOON

Schedule and Results
1934-1935

	Reserve	Opponent
Dec. 12	60	Fenn—29
Dec. 21	33	Ohio Wesleyan—47
Dec. 29	50	Drake—40
Jan. 2	50	Ohio U.—40
Jan. 11	58	John Carroll—29
Jan. 12	33	Michigan State—34
Jan. 18	42	Case—33
Jan. 19	34	Marquette—37
Feb. 2	39	Butler—54
Feb. 4	17	Michigan State—36
Feb. 5	25	Toledo—27
Feb. 9	42	Baldwin Wallace—28
Feb. 12	45	Mt. Union—51
Feb. 15	54	Findlay—38
Feb. 23	32	Baldwin Wallace—31
Feb. 27	52	John Carroll—22
March 2	49	Oberlin—28
March 9	34	Case—40

Reserve won the Duggan Cup, symbolic of the Big Four Championship with a percentage of .833.

Basketball

Acting as Captain, playing his steady guard position, and scoring heavily were the tasks assigned to senior Jack Bricker. His performance in all three merited a guard post on the All Big-Four team.

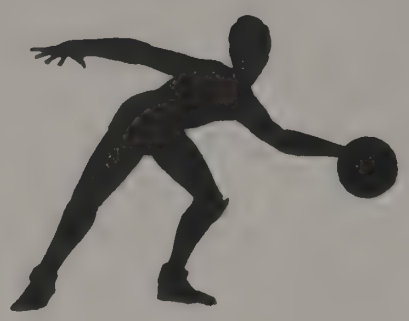

Center Harry Pontius, a six foot one inch senior, played the pivot post well enough to lead his team in scoring and to win a position on the All Big-Four team. He also was selected All-Ohio guard.

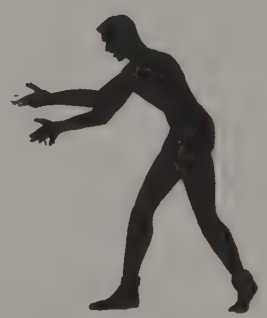

When Harold Burke played in the Ohio University game the team looked 100% better. But the smooth and flashy forward again was stricken by illness and could not complete the season.

Coach Clifford says that Walter Katzenmeyer is the greatest back guard he has ever coached. Wally never has scored many points but few equal him in guarding a dangerous man or retrieving the ball off the backboard.

Height and more experienced players forced scrappy Harold Bram to keep plugging for three years, but always as a sub guard.

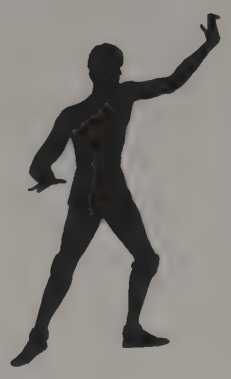

Forced to substitute all year for the heavy scoring Pontius, Don Boppel, after a slow start, came through with two great exhibitions against Marquette and Baldwin-Wallace.

Scaling six feet five inches, Harold Cihlar fitted neatly into the Red Cat offense when height was needed. He still has two years of play.

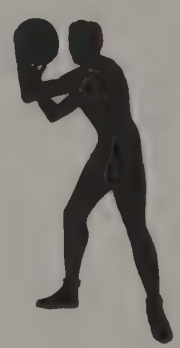

Harold Lebovitz, a 200 pound husky, was so aggressive in action that at times it seemed clowning. His value was greatest in the rough games played under Western Conference rules.

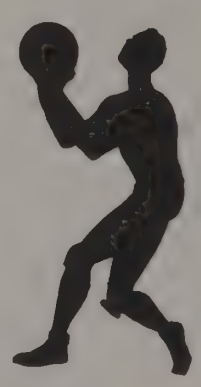

With two more years of competition remaining, Bill Fleishman was easily the outstanding find of the year. His fancy shots from his forward post will be well remembered and won for him All Big-Four recognition.

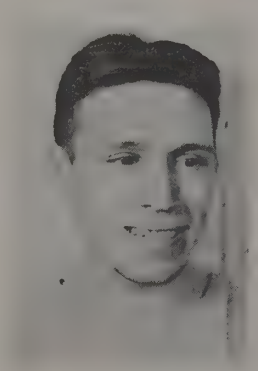

Len Curphey proved valuable as a sub forward and really made good only after three years of steady grind. He played his best games against Case and Carroll.

K. Zeh

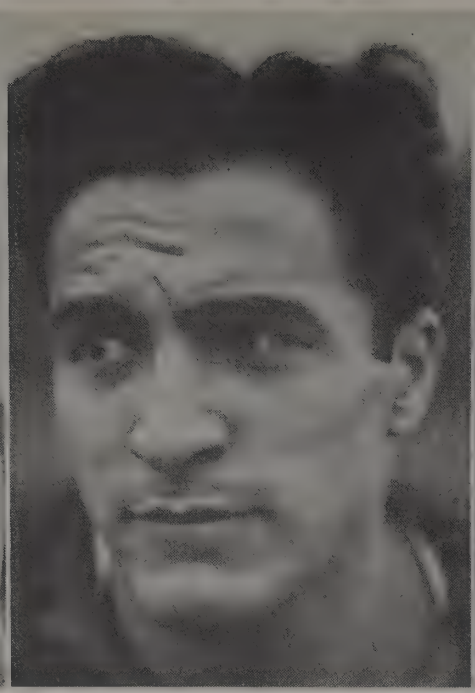

Ippolito

Duetenmeyer

Hall

Varsity

McKay

1934 TRACK RESULTS

April	21	Reserve 71½, Toledo 60, Findlay 30½
	27	Reserve 77, Carnegie Tech 58
May	5	Reserve 54⅓, Oberlin 73⅔
	11	Reserve 81, Case 50
	19	Reserve 76½, Akron 54½

McIsaac Haberman Engel

Pontius

Gordon

Track

1935 TRACK SCHEDULE

April	20	Ohio Wesleyan (at Delaware)
"	27	Carnegie Tech (at Pittsburgh)
May	4	Oberlin (at Oberlin)
"	11	Case (at Case)
"	17	Akron (at Akron, night)

Alvord

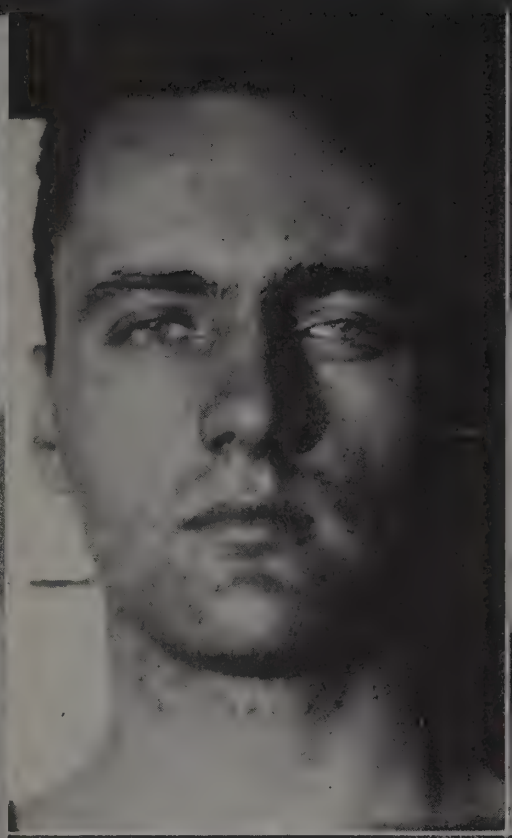

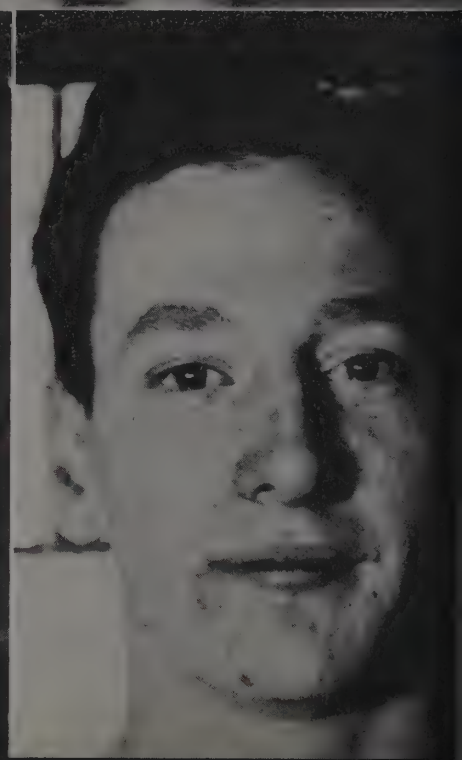

Swimming

SCHEDULE 1934-35

February	2,	Reserve ____53	Fenn _____22
"	8,	Reserve ____46	Wayne _____29
"	9,	Reserve ____42	Michigan State __42 (Tie)
"	16,	Reserve ____47	Oberlin _____28
"	22,	Reserve ____50	Ohio Wesleyan __16
"	27,	Reserve ____43	Fenn _____28
March	1,	Reserve ____50	Ohio Wesleyan __16 (Return Match)
"	2,	Reserve ____43	Carnegie Tech ___32
"	9,	Reserve ____40	Case _____35
"	16,	Reserve ____46	Cincinnati _____29

THE Reserve swimming team had its most successful season in the school's natating history this year.

Coach Peterson's boys completed their schedule without losing a meet and tying the strong Michigan State swimming team. Their list of defeated rivals includes, Fenn, Wayne U. of Detroit, Oberlin, Ohio Wesleyan, Carnegie Tech and Case; their victory over the Engineers being their first in six years.

Twenty-one records of one kind or another fell before the onslaught of the "Catfish." Ed Wolpaw set the pace with ten new marks. Jimmy Troughton, back stroker, smashed four marks. Horgan, Kenan, Moran, and Davis each swam on the relay teams that completed the list of new records.

Horgan; Babka, Bloom, Cain, Davis.

Wolpaw; Moran; Kenan.

Treadon, M. Ford, Edmonds; Troughton.

PROF. SANDOZ

Fencing

Not only did the fencing team win the I. J. Fox fencing trophy, cognizant of Greater Cleveland fencing supremacy, but they completed the season without incurring a single defeat.

1934-35 FENCING SCHEDULE

Dec. 18	Oberlin, there	5-4
Feb. 8	Fenn, there	8-1
Feb. 22	Detroit, here	7-2
Mar. 1	Case, here	5-4
Mar. 2	Oberlin, here	5-4
Mar. 15	Case, there	5–4
Mar. 30 and 31		
	University of Detroit, there	6–3
	Lawrence Institute of Technology, there	5–4
	Wayne University of Detroit, there	5–4

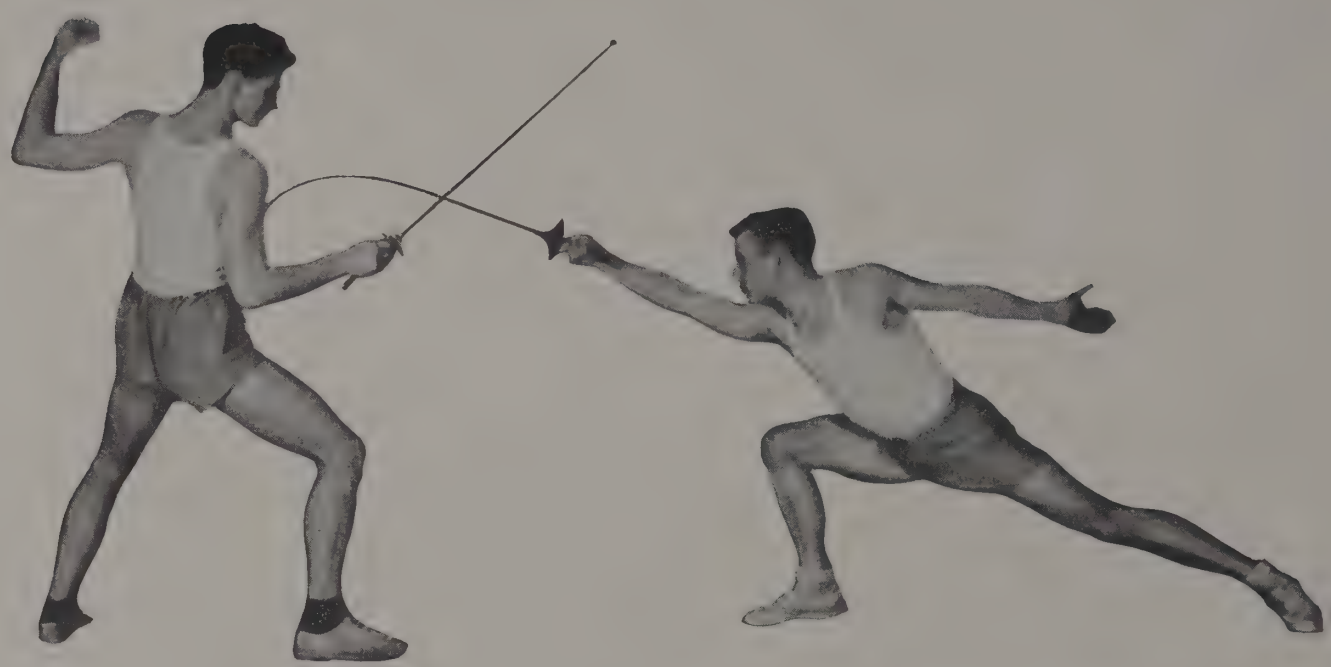

STEWART (Captain), BERGER, SELKER, ROGERS, PUSKAS, SANDOZ

Intramural Athletics

SENIOR MANAGERS

Emanuel Shaw, Arthur Shapiro, Mr. Grueninger, Hyman Gelfand.

JUNIOR MANAGERS

Paul Melnick, Jacob Karlinsky, Barnett Frank, Sanford Markey, A. Lester Sandler, Harry Kondrat.

ORGANIZED to create athletic competition upon the Reserve campus and to further "sport for sport's sake," the Intramural department has established an enviable record.

Its extensive program which includes such sports as basketball, handball, baseball, volleyball, boxing, swimming, horseshoes, bowling, track, etc., is under the guidance of its director, Robert M. Grueninger, and the three Senior Managers, Hyman Gelfand, Art Shapiro, and Manny Shaw.

Last year fully three-fifths of the student body at Adelbert participated in intramural sports with the current season showing indications of eclipsing all records.

HOTCHAS

By defeating the crack Delta Tau Delta volleyball team in two straight games, the Hotchas nabbed the University volleyball championship.

Back Row: Curphey, Burke, Stentz, Markowitz, Smith.

Front Row: Melnick, Lox, Markey and Berman.

Hotchas not in picture are Bate, Lebovitz, Marshall, Boenker, Sandler, Modic, Polen, and McCarthy.

The Hotchas, one of the strongest independent athletic organizations ever formed on the Reserve campus, swept aside all competition to annex the Intramural indoor ball toga.

OUTDOOR BASEBALL

THE Intramural Playground baseball championship was won in 1934 by the Phi Gamma Delta fraternity with the independent Knucklers team as runners-up. Phitzenmeyer, lanky hurler, stared for the winners as did Ricksecker. The battery of Burke and Curphy for the Knucklers did much to advance them in the race for the title.

OUTDOOR TRACK

TRACKSTERS from Adelbert, Pharmacy School, and Cleveland College tangled in the annual outdoor track meet won by the Pharmacy Frosh, who also ran off with the indoor title. The final score showed Pharmacy Frosh, 60; Phi Gamma Delta, winners in the fraternity division, 48.

Ray Cusick won individual honors in the fraternity division, but high point honor went to Jimmy Hanserd of Cleveland College. Cusick scored 18 points while Hanserd ran off with 25 points for five first places.

SWIMMING

PHI GAMMA DELTA, paced by the individual high point scorer, R. Hauserman, with 10½ points and Jack Bloom with 10 points, won the 1935 intramural swimming championship with a total of 48½ points. They were followed by the Delta Upsilon and the Delta Kappa Epsilon fraternities with 29 and 19½ points respectively.

FENCING

FENCING definitely established itself as an intramural sport when the second intramural fencing tournament was conducted. Stan Shirreffs of the Lambda Chi Alpha fraternity won the singles fencing championship for 1935 when he defeated Bob Christie, 5-3. In the team play the Independents will meet the Lambda Chi Alpha fraternity team for the University championship.

INDOOR TRACK

PHI DELTA CHI, of Pharmacy, won the 1934-35 intramural indoor track championship by scoring 42½ points. Its closest rivals were Phi Gamma Delta and Delta Upsilon with 29½ and 16 points respectively.

O. Busch of Phi Delta Chi was the individual high scorer with 20⅓ points.

BOWLING

WITH 1935 Intramural Bowling divided into four leagues an exciting season saw Delta Upsilon, Pharmacy School, Sigma Chi, and Phi Gamma Delta as winners in their respective leagues. In the final match, with Delta Upsilon meeting the Pharmacy School, Carl Celke led the future druggists to a high score for the season of 819 and the University bowling title.

1935 BOXING CHAMPIONS

115 lbs., F. Spiegel
125 lbs., J. McCarthy
135 lbs., R. Nadbath
145 lbs., J. Balzier
155 lbs., T. Rini
165 lbs., F. DeMarinis
175 lbs., J. Modic
Heavyweight, J. Zban

WRESTLING CHAMPIONS

115 lbs., Tony Gentile
125 lbs., Sid Kleinman
135 lbs., Elmer Tomasch
145 lbs., Abe Greenberg
155 lbs., Richard Hartford
165 lbs., Bradley Hull
175 lbs., Herbert Brandt, Jr.
Heavyweight, Rudy Rebick

BERNARD GOLDMAN

1934-5 University handball singles champion.

THE DELTA KAPPA EPSILON basketball team won the intramural championship for 1934-35 when they defeated the Independent champs, the Adelbert College quintet, by the score of 35-22.

In the class "B" basketball race, the Delta Upsilon cagers drubbed the Delta Tau Delta crew, 42-26.

By defeating the other class teams, the class of '35 annexed the interclass championship.

JOHN LAMPEAR

PHI EPSILON PI, for the third year in a row, won the free throw contest with 194 buckets out of a possible 300, tying with the Independent Hotchas. The Dekes took second place with 189.

Individual honors went to Elwood Hagey, Hotcha, with 49 out of 60. John Lampear was second with 46 and Bill Schnackel third with 45.

SCENE OF THE

HUDSON RELAYS,

INAUGURATED IN 1911
TO PERPETUATE
TRADITIONAL TIES BETWEEN
THE OLD ACADEMY AT
HUDSON, OHIO, WITH THE
PRESENT WESTERN RESERVE
UNIVERSITY AT CLEVELAND

THESE RELAYS, EXTENDING OVER THE 26 MILE ROUTE BETWEEN HUDSON AND UNIVERSITY CIRCLE, HAVE NOW BECOME A CONTEST OF SUPERIORITY OF THE FOUR CLASSES AT RESERVE WHOSE MEN ANNUALLY STRIVE BY WIT OR STRENGTH TO LEAD IN THIS EVENT ~

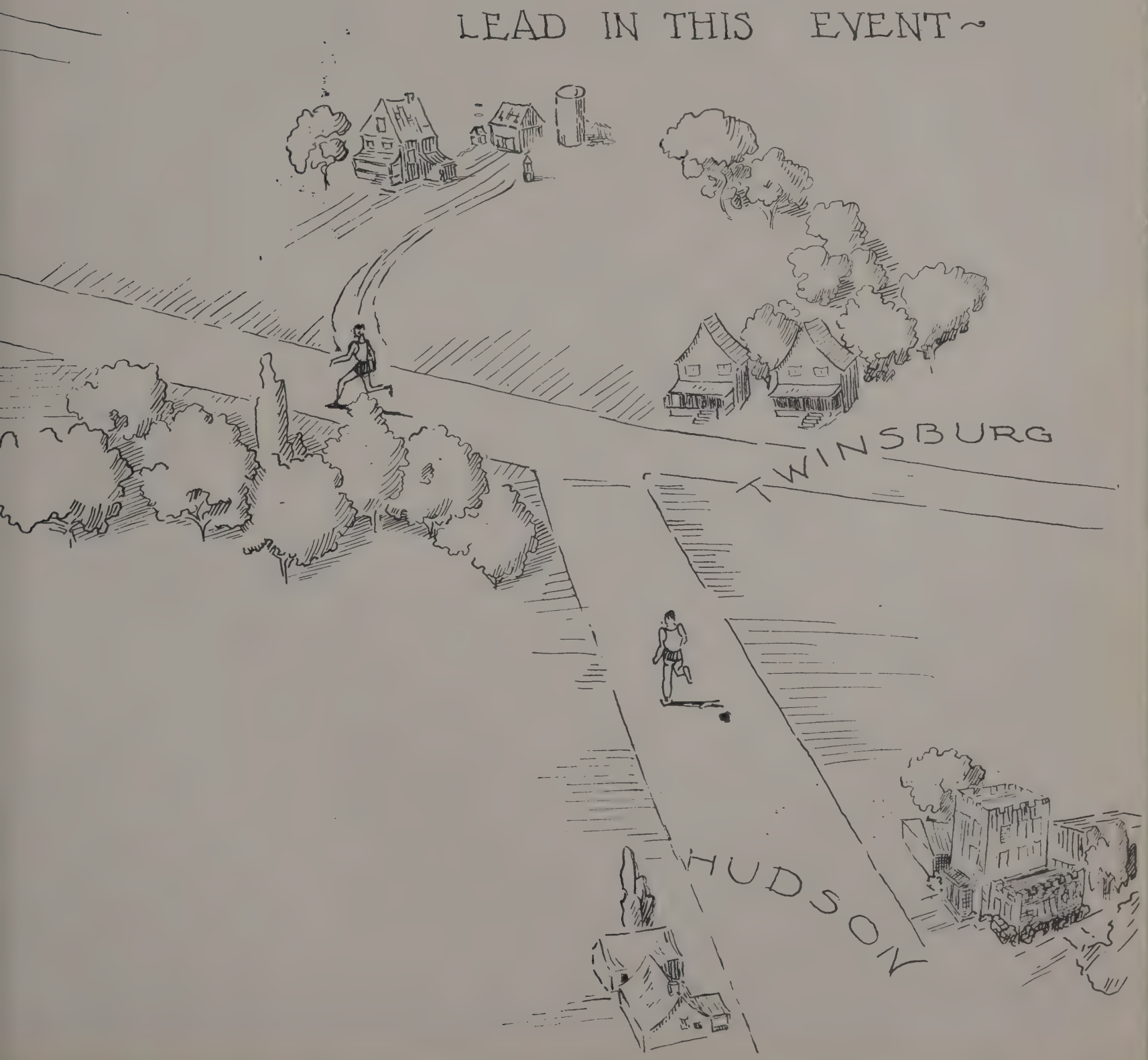

School of Education

THE ATHLETIC CLUB is one of the oldest groups at the School of Education. It has been reorganized since its founding but it still retains its original purpose of promoting athletics and sportsmanship among the students. Among the activities are swimming, basketball, volleyball, baseball, tennis, ice skating, and apparatus work. Points towards numerals and letters are given for participation in any of these sports. All tournaments are also under its jurisdiction.

Social activities indulged in by the club include an annual moonlight hike and various parties and dances.

There are forty members in the Athletic Club. Dorothea Schwabe is president; Sally Kenny, vice-president; Edna DuBois, secretary; and Betty Fisher, treasurer. Miss Helen Schlager is faculty advisor of the club.

Athletics

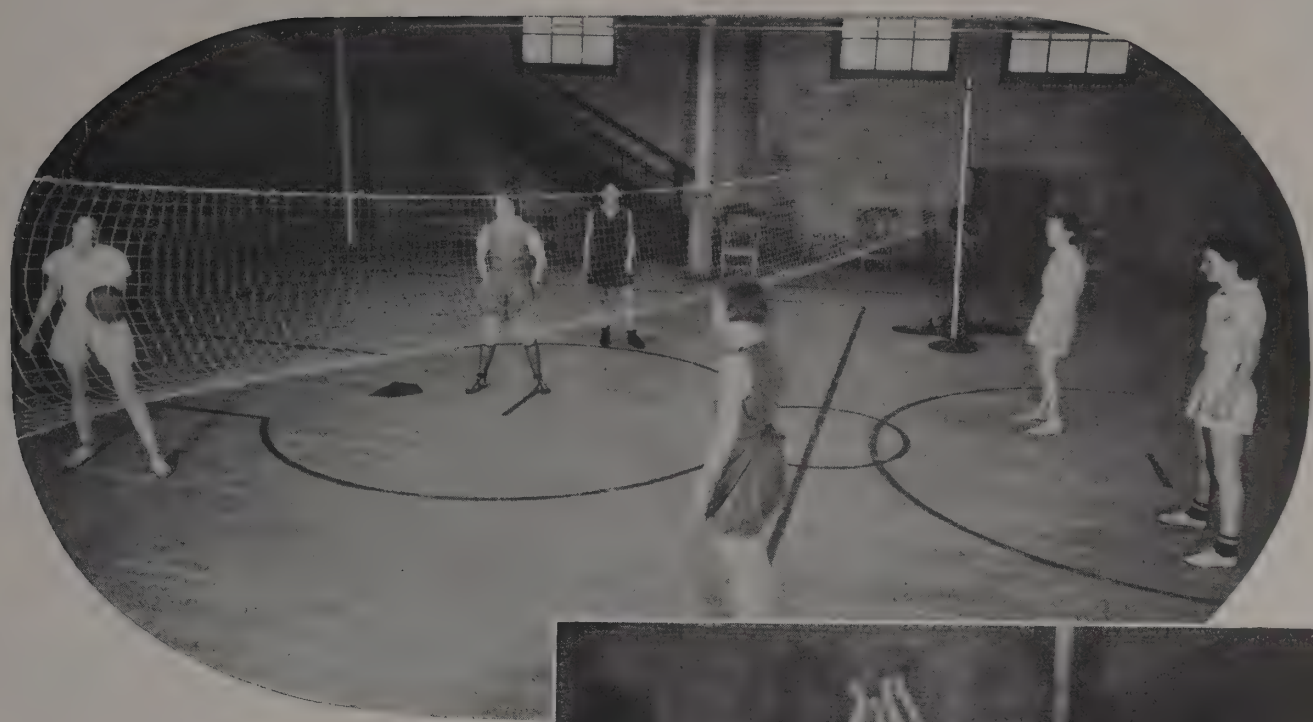

THE members of the volleyball team captained by Dorothea Schwabe have played together since their freshmen days. They met with defeat only once, and that at the hands of the faculty team, after an overtime struggle.

In the last three years, the Varsity basketball team has met the Mather team six times and both teams have won three games.

FEATURES

RESERVE
WEEKLY
RED
CAT
NIHON

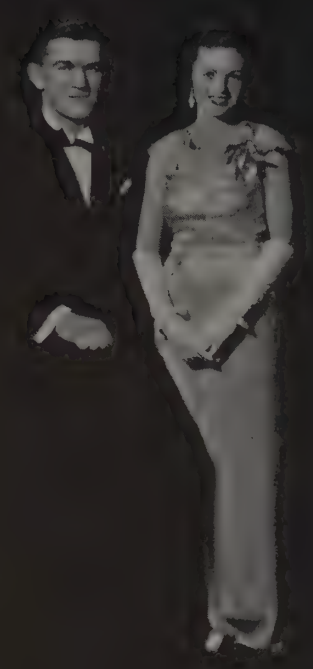

Adelbert Junior Prom
Hotel Cleveland
March 23
1935

Queen
of the Prom
Miss
Elizabeth
Pryor
Mather '36

Impressions
of Reserve Personalities
(with due apologies to all concerned)

PROF. (HISTORY) ROBBINS: The last act of an O'Neill tragedy.

CHARLES ROSEMAN: The Boswell of all his profs.

PROF. TOWER: January in June.

JIM HALL: A *Knocks* hat.

DR. STEWART: What to wear in 1910.

AL AMSTER: Queenie Weenie.

SEYMOUR HELLER: Justifiable homicide.

MR. CUTTS: Everybody's idea of everybody else's grandfather.

PROF. FISCH: Pisch, tisch.

LEN CURPHEY: Angel possessed of a devil.

DR. HANFORD: Where's the pipe taking the man?

MRS. BRAASCH: A Russel Patterson illustration.

MARGE HARRIS: You'll feel our welcome.

MR. BURTON: In God we trust—with reservations.

ED MCCARTHY: Lover, when I'm near you—.

PROF. ACKERMAN: Father Coughlin on the human body.

JACK BABKA: Muscle-mouth.

MISS DOOLITTLE: A Cole Porter lyric.

PROF. WEISMAN: Theoryless but loud.

NORM TREADON: "A child of nature I must be,
A dog mistook me for a tree."

JOE NAROTSKY: Philosopher and folly.

JOHN EPP: Major Hoople's kid brother.

PROF. (ENGLISH) FOSTER: Skippy grows up.

CARL BONFILS: Statue of man without pants.

DEAN BENTON: Think the rain will hurt the rhubarb?

JACK BRICKER: Freshman's idea of an ideal freshman.

PREXY THWING: Greater love hath no man.

PROF. MOUNTCASTLE: Of me I sing.

DOROTHY LORMAN: Fred Allen's Portland.

HERB BAVOR: Hey, ya wanna swell blind date!

PROF. TRAVIS: Yokel boy who just growed.

PROF. PERSING: Sherlock Holmes' Dr. Watson.

RUTH LA TOUR: She rose and shines—apples?

MISS HELLER: Smile, darn you, smile.

GRACE EHRICH: Butter on your toast and Egg in your b—r (censored).

ROBERT BLACK: Do you think you'll ever amount to anything?

MINA SILVERMAN: Bats in her belfry and puns in her mouth.

PROF. HARAP: Mrs. Harap's tagalong.

HAL LEBOVITZ: Tarzan looking for a mate.

CLAIRE DANEY: Sweet, Smooth.

MISS CUTTER: Faith, Hope, but no Charity.

MILDRED LEDELL: A smile and puh-lenty of style.

PROF. (MRS.) ARBUTHNOT: Sense of humor like mad.

ELIZABETH GREENE: Canadian brew.

PROF. (MISS) BAKER: Second Grade ability in math.

DICK KRESKE: Adonis of Education.

BERNICE KEPNER: Kay Francis with a sensayuma.

MISS SAASTAMOINEN: Darkness is the nuts if you know how to use it.

MILDRED BAKER: Have some fractured arms today?—They're swell alibis.

HORTENSE WASSERMAN: Must be part Indian because she uses the sign language.

MISS LAWRENCE: There is beauty and charm in a shiny apple.

ELEANOR KENIG: A living testimonial of the effect of Grape Nuts.

BETTY FISHER: Gracie.

RUTH HYDE: Dream—walking.

PROF. (MISS) BALLARD: Professional men in Chicago are ever so handsome.

RUTH TALLMAN: Wins Terraplane at Milkmen's picnics.

MARGE VITEK: Millicent Mabel meets Clark Gable.

ELIZABETH BOUGHTON: I don't understand men; they know too much about me too soon.

DR. POLT: Proprietor of a little wienerschnitzel place.

DON MAY: Milton Berle in embryo.

DR. WHITE: Tom Sawyer in long pants.

PROF. HERSH: The Deacon, whose daughter has just eloped.

NORM NOSEK: Windbag on the loose.

PROCTOR JONES: 99 44/100 per cent pure—!

Snaps ~ ~ ~

Impressions

(Continued)

ANDY D'ZURILLA: He's got nothing to brag about, and it's gone to his head.

GEORGE TODD: The dream boy of wealthy widows.

MISS WHITEHEAD: What your mother wants you to bring home as her daughter-in-law.

PROF. BARNES: A guillotine with a card board edge.

LUCIA MCBRIDE: Terminal Tower in a storm.

PROF. VISSCHER: Meet Bill—half man, half barnacle.

DR. GRAY: I wanna be a professor, so I can loaf.

HARRY PONTIUS: Do you want muscles? (Fill in coupon).

ELEANOR BUTTERLY: Schumann-Heink in bloomers.

MR. HATCH: The ground hog who didn't cast a shadow.

PETE OSTRYE: Haw, Haw, Haw, gosh I'm having a lousy time, Hah, Hah, Hah.

DR. DAMERELL: Dizzy Dean with jaundice.

PROF. WOODWARD: Professor who puts his wife in the Frigidaire and takes the beer to bed.

FRAN DOWLING: This isn't making me famous.

PROF. BLAIR: Beautiful.

VIRGINIA WILSON: *Star-dust* at 3 A. M.

PROF. (SCHOOL OF ED) WHITE: Narrator of a travelog.

DICK SHAGRIN: Cry baby.

BILL WEBER: Hot- Harmony- HOT!

TED PECKHAM: Women, why suffer?

WILLIAM WILSON: No, do as I do.

LOUIE BIRNBAUM: Squirrel loose in a Nut Shoppe.

DR. RICHARDSON: Rip van Winkle still yawning.

HOWIE WHITMAN: The guy who had to go, but only got as far as the *Weekly* office.

DEAN IRWIN: Sees all, hears all, knows —.

RAY WIGGERS: An underfed teddy bear, shot with sleeping potion.

JAY WELLS: Teacher, here's an apple—see it shine?

PROF. MCWILLIAMS: A co-ed's dream of a professor.

CHUCK LEVY: Three brass balls.

ED "GYM" WALLACE: Dusky Daddy Warbucks.

ALEX GRONER: Isn't that swell? It's mine.

PROF. VINAL: Cap'n Bill of the Horse Marines.

JOE HRABAK: A flunkey reporter clamoring for notice.

PROF. LEATHEM: Liederkrantz and crackers.

JOHN BLACKBURN: The guy who awaits the crumbs.

LYMAN BRYAN: The play's the thing.

DEAN TRAUTMAN: The kid who lit your firecrackers before the party started.

PAUL HERGENROEDER: Patrick Henry at an Elk's Convention.

PRES. LEUTNER: Hats off to a gentleman and scholar.

BOB BARTUNEK: Noel Coward at an old maids' tea.

PROF. WARD: Proctor Jones, thirty years hence.

SANF MARKEY: This one will kill you!—It seems that subtle John—

JOHNNY MEZEI: Hey O'Shaughnessy. How's your love-life?

MR. MILES: Just eight more months to Leap Year, girls.

MISS HATCH: Quiet, Please.

PHIL ALVORD: Toar.

DOROTHY KLEIN: Dottie's the name, Dotty is our impression.

PROF. SIMPSON: But you should see the Son of a Simpson.

FELICE ARMSTRONG: What's wrong with my technique?

ART DIDONATO: A red herring (kippered).

EDNA FEHER: Dance mad—she's twirly.

DOLORES SORGER: Tooth-paste Ad.

PROF. (MISS) BROWN: Mr. Chips personified.

JANE AUGUST: College-movie extra.

EDDIE HOON: Rhymes with—?

REEVA MASON: Giggle, wiggle, giggle.

PROF. (MISS) CLOWES: Sex in six simplified sittings.

JUDY MINHALL: 'tis fate, all minshall pine for her.

PROF. (MISS) FAIRCHILD: Just *ask* her about the Virgin Islands.

DAN BRICKER: Scotch by absorption.

LOUIE WOLF: Why, I'm a Deke!

RALPH ULERY: Still water runs deep.

MISS ZEILE: The long and short of it when seen with Mr. Miles.

JACK JARMS: Well, fancy meeting you here!

ED POWERS: Why I'd never take another guy's girl!

VIN HORRIGAN: The only female that burns for me is the dog next door.

ANN RORKE: Gardenias on black satin.

LOUIS BOXLEITNER: The sucker who buys them.

LES ZINKHAM: Heh, Heh, not bad, not bad!

. . . . *Les Zinkham.*

~ ~ ~ and more snaps

How Many Professors Can You Find?

I ENJOY writing puns, and, as long as I am Benton writing, I figured I might as well give you a sample of my Staaf. If you want Moore, then look for me. I won't Hyde from you. The puns are coming to me much Foster than usual. If you see my girl at the car Barnes, I just Visscher'd walk up to her and say hello. Say, here's a good one. You have a good Brane and are a very Weisman, but if Leutner went Fisching, and didn't Leutner on the way, what would he catch? Why, he'd catch Trautman, trout.

I wish you'd come over and see me. The Woodward on my walls is dirty and we could Spencer time washing it. I saw a big boy punching a little fellow the other day and I said, "Stop hitting that boy, Leathem alone or you'll Booth get into trouble." If you're so White and Strong just try giving me a Polt in the nose. Boyce, oh, boys, will you be in dutch."

Gee, I don't remember you very well. Furcron out loud, is your hair Gray, or am I inQuiring into your personal secrets? Owens that airBlaine going to fly over. It'll probably look like a Boyd. I saw the first Robins a while ago. I said to sis, "See that Robbin, well if we keep real still maybe Hilpert on our doorstep." You said you were in trouble; will you give me the Cole, Shear facts of the Case? I hear you walked Milson Miles and couldn't find a witness. I remember when it happened because there were just ten shopping Daus till Xmas.

You may have two hands, but that freak in the circus has Guthrie, which doesn't give him anything to be Gay about. Mary shot herself Anderson ran away with the maid. Braasch your teeth twice a day, and if you die call a Hersh, but first Willaman your property. We had a swell banquet with everything from Shoup to nuts. Now that this is over I'll pay my secretary, and if the Bill doesn't Tower over me I'll write later, as my secretary likes to Doolittle, so as not to get Whiteheaded from worry.

Don May.

Our Female Faculty

Imagine our professors
When they were little girls,
In blue starch gingham dresses
With tiny bobbing curls.

Can't you see Miss Cameron
With pink socks, jumping rope?
Miss Schlager with a dirty face;
I bet she hated soap!

Think of Mrs. Ballard
With pigtails prim and neat;
Mrs. Arbuthnot, with flying curls,
Skating down the street.

Now see Miss McKitrick
In a bloody fight;
And try to feature Miss Clowes
Kissing dolls good night.

Can't you see Miss Fairchild
Coasting on her sled?
And Miss Zeile chasing goblins
All around her bed?

Now they were all quite like us
You will with me agree—
But, they've changed a mighty lot
Now they're the Faculty.

Claire Daney.

the

cowboys

colors: black and blue
established: (1933) 1934—january
song: home on the range

"Theodore Roosevelt—that damned cowboy!"—
Marcus A. Hanna

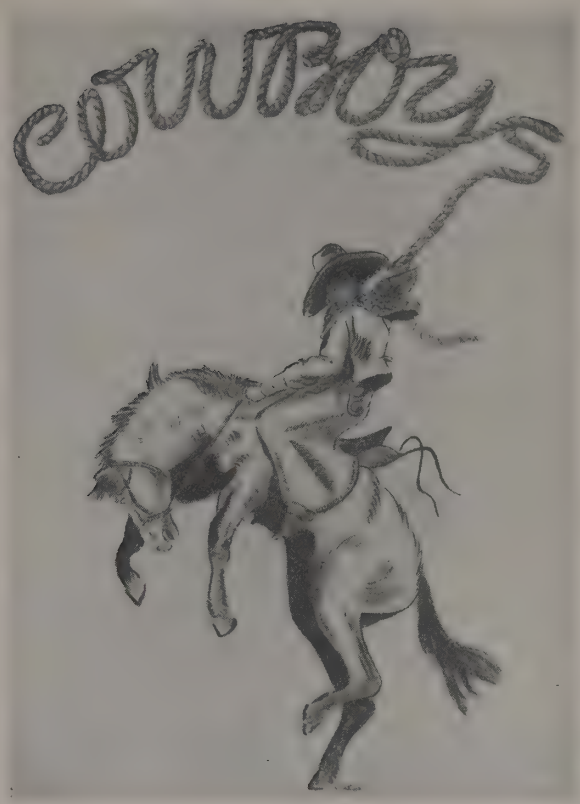

—and there arose a great wailing and gnashing of teeth that settled—with the founding of the COWBOYS —for better or worse in the center of the adelbert stone memorial—the men's college of w. r. u., where the gnashing of teeth was forgotten.

not content with disturbing the peace and calm of the memory of amasa's son—adelbert, these men hark back to a cold night of history in the rev. eldred's son john's memorial hall wherein lies the story of their founding.

there was a dearth of real social furor on w. r. u.'s campus site in the fall (autumn) of '33, but by the fall (decline) of '33, reserve was the home of a great and widely-heard gang—the COWBOYS.

called COWBOYS for their antics at an eldred hall performance they quickly disowned their real origin to claim likeness to teddy roosevelt and the group's name from the quotation above—dropping the adjective.

cowboys ride, and ride these did, and do, in any sense of the word. in fact the COWBOYS are famous as a *riding* club with a tongue lash supplanting the whip.

with the start of the second year of their organization they betook to themselves the task of supplying the proper material to each campus activity. they now boast of many greats. the group is well represented in every major activity on the campus. it is the first group of its nature to support a booth at a campus carnival.

because of its slogan, "act as you please whenever you please," there is no organization since the Punchers need none; composed of fraternity and non-fraternity men, the only governing body consists of a few extra-active members who are the ranch foremen.

the only requisite for membership is satisfaction of the chiefs that the tenderfoot can ride and bop, be rode and bopped and can horse around. then he is coralled. "Pards" can be *sold to the sheepers* by this same group of chiefs.

PARDS:

alumni:

walter johns, '34
walter zizniewski, '34

upper division:

john babka**
harold burke
leonard curphey*
ralph fintz
john grady
joseph hrabak
edward mccarthy
earle simon*
john tercek*
william ayres
robert bartunek**
herbert bavor*
roy bishop (deceased)*
louis boxleitner*
francis dowling**
thomas messer
rudolph nadbath
peter ostrye**
joseph plodeck
paul richards
william smith*
ralph ulery**

lower division:

t. windsor ford*
vincent horrigan
kenneth lundmark
joseph modic
james troughton
francis wright

*charter member. **founder.

New

and

Used

Books

Supplies

RESERVE BOOK STORE

- - on the campus - -

Dear Diary

Hello, diary. Wow, am I tired! Well, here goes. Up betimes and to breakfast at 8. Louie drove me over to school; late for my 8:10. Psych. Rather dull today. No good jokes. Found out that I can blame practically anything I do on heredity, environment, or glands. Told J. Blake about the dance last night. He says that blonde has hardening of the arteries, but I haven't noticed—yet. She was really a knockout—but I told you about that last night. New song—"Hair Gets in Your Eyes." Not bad, extempore.

History at 10:10. Prof told the one about Richard III—how he collected money from the merchants. It seems that he went from house to house among the rich people. So he came to a rich widow, and asked for one hundred pounds. He kissed her. She raised it! Then the bell rang, and Prof wouldn't finish the story. Damn!

German at 11:10. Slept.

Played blackjack in the lounge till 3. Cut Bio lab, but won 17 cents. Note: R. Simmons owes me 17 cents. G. Robinson told me how you can get a phone call for nothing. You take up the receiver again right after you hang up, or something like that.

Dusted out my box today. Got a Speech test back. Some day I'll be a trustee of the University—then I'll have that teacher fired. Another note from the Dean. Gee, they sure pay a lot of attention to you at Reserve. That makes 4 notes I've got. Wonder what he wants. Maybe I should go in and find out some time . . . The pies in the book-shop taste like gelatine between two slices of linoleum.

Hung around school till 5 to ride home with Bennett. Dead tired, and did I have a stack of homework!

Slept till 6:30. Ate dinner. Looked at the funnies and listened to Rudy Vallee and some of the lesser notables. Was just going to settle down to history (honest, I was) when Tom Fording called and asked if I wanted to go

(Continued)

The Catholic
Universe Bulletin
OFFICIAL WEEKLY NEWSPAPER—DIOCESE OF CLEVELAND
The Catholic Newspaper is Considered the Most Important Tool in the Kit of Every Alert and Well Informed Catholic
THE VOICE OF CATHOLIC ACTION

HOW'S YOUR REP.?

Do you have a reputation for being squirrely? Are you a simpleton that laughs at the nothing that you usually say? Are you a pledge plotter? Join the **Phi Delta Pi**'s.

PERSONAL

Finnigan, Charlillo, Wayne, please come home. All is forgiven. **Beta Theta Pi** needs you. If you see Kent Lee, sober him up and bring him home.

MORE DEAR DIARY

to see the University Players put on a play at Eldred. Was afraid it was going to be deep, but went along because Tom had free tickets, and a car.

Mr. Leathing was there—in a tux, beaming at everybody. Tom said he did that because everyone had paid his admission, and no free tickets had to be given away to fill up rows. I asked Tom how he got our tickets. He said he distributed 5000 handbills.

The Players put on a mystery melodrama—something about Robin Hood. Boy! Was it exciting? More guns fired—and could that babe scream! But the actors look like hell in colonial wigs.

After the show, we met a couple of other fellows, fraternity brothers of Tom, and all drove over to the XXX house. We parked in the driveway, and Tom and I started for the house. Drinking isn't allowed in the frats at school, but the other fellows had flasks, and said they'd take just a little—till they couldn't see the house from where they were sitting, and then they'd come in.

Tom and I went in. Several fellows were playing cards, talking, listening to a radio, playing a piano which sounded like plumber's pipes, etc., etc., etc. The davenport looked a little weak after the party they had last Saturday night, but only seven people were on it tonight, so it held up.

Found out how they get around that rule against drinking in the house. They just hang their heads out the back window when they want to take a snifter. In fact, the fellows who went out to the kitchen most often said things that I'm going to send in to the Red Cat.

Sat around awhile — discussed the faculty, movies, Biology 106, football, wimmen, etc., etc., etc., and smoked. R. Simmons was there playing Red Dog. Eventually I got in the game. He won back his 17 cents, plus 13 more. Damned queer how easily he wins in his own fraternity house.

After a while Tom and I left. Those two fellows were still in the back seat, so Tom drove me home, and took them to where I won't mention.

It's midnight. Gosh, am I tired? This college work is too much. Think I'll hire a secretary to do my home work. Wonder if that blonde can pump a typewriter's key also?

g'night, diary
Charles Cooper.

"Don't crawl off the page, gramp"

WANTED

We need men to sell horse-bite, sheep-dip gin. You needn't be smart nor athletic. If you want work as a professional beer slopper-upper, apply the **Sigma Nuer** Brewery.

IF—

you wear funny hats, have graduated from H. B. or the Miss Such and Such Finishing School, visit **Kappa Tau Sigma**—you're our meat!

ARE YOU—

run down at the heels? Are you a heel? If you play football, if you play basketball, we want you. You needn't have brains; you needn't have anything except a monogram. Reply

Phi Gamma Delta.

Vestments for Choir and Clergy
Church Hangings,
Supplies, etc.

✠

Free Catalogs on Request

✠

THE
C. E. WARD
COMPANY

New London, Ohio

Compliments of

THE ALLEN ELECTRIC
COMPANY

« « Wholesale Distributors » »

2120 East 19th Street PRospect 7952

The **1936 NIHON** is bound in a
MOLLOY-MADE COVER

The S. K. Smith Co.
The David J. Molloy Co.

2857 North Western Avenue
CHICAGO, ILL.

The Store
for Young Men

THE
M
A
Y
CO.

The Store
for Young Women

The Ideal Girl

by a Guy

She doesn't crack her gum, and never wears dark red nail polish. She never dances with another babe in a public place. She can snake-hip, but is careful where she does. She carries her own cigarettes.

She doesn't always sing in my ear when we're dancing, even if she *does* know the words. She invites me to dinner without anticipating the desired refusal.

She keeps me guessing, but is faithful. She is a good sport and can throw a straight snowball. She is never shocked by anything.

She does not criticize my shirts and ties, nor act as though she possesses me (even when she does).

PRINTERS of . . .

THE RESERVE WEEKLY
THE RED CAT

And Numerous other Publications

ESTIMATES CHEERFULLY GIVEN «» JOB PRINTING

THE INDEPENDENT PRESS

MAIN 2091—2092 2212-18 SUPERIOR AVE.

COKE - COAL

"Order a Ton . . . Today"

Cleveland Coke & Coal, Inc.

BOulevard 1228 **3145 Berea Road**

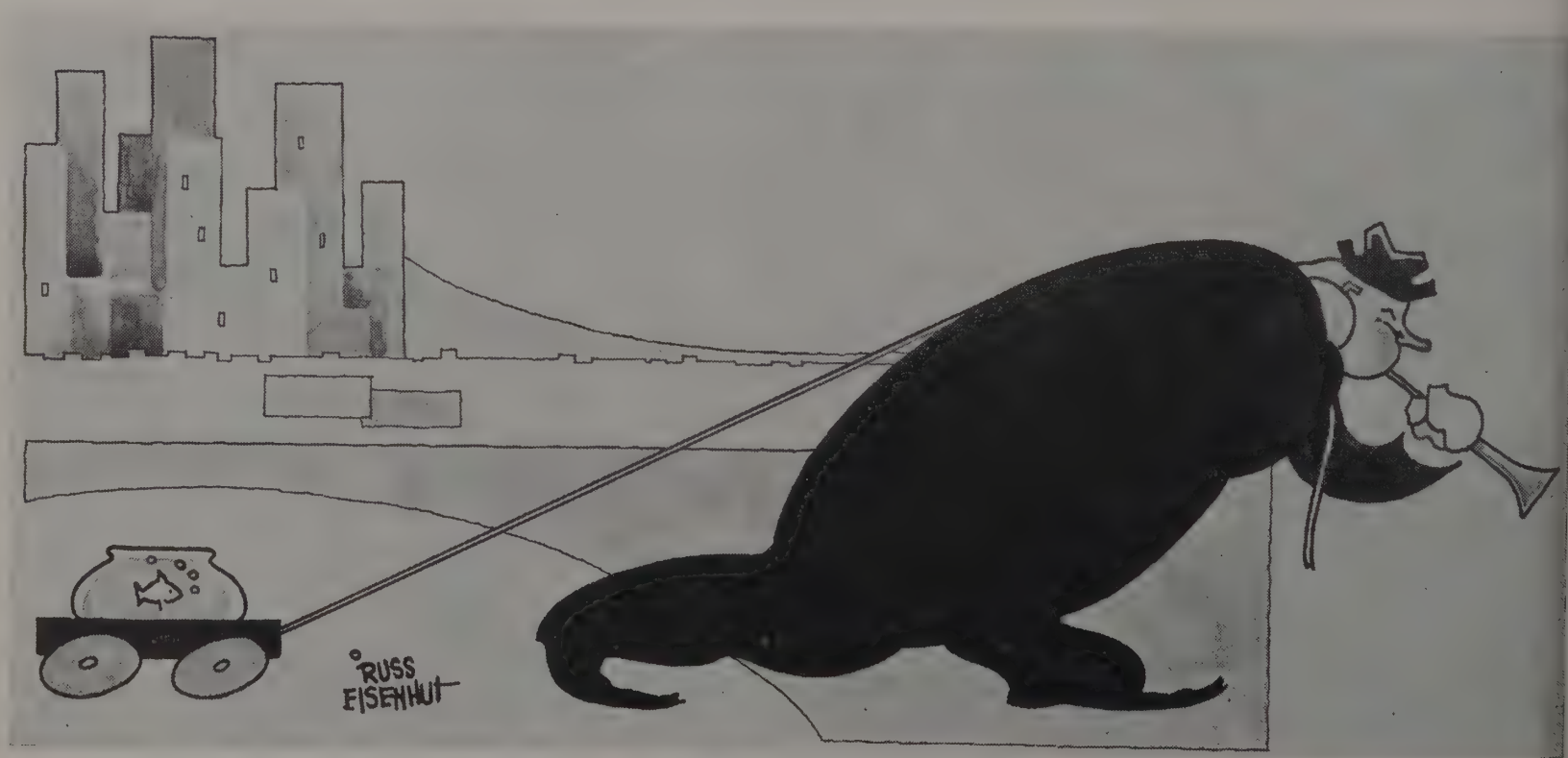

FISH ! FISH !

A Toast to Homes . . .

Past . . . Present . . . Future

We are proud of a record which reaches backward over a century . . . of furnishing homes and making them beautiful. Today we are reaching forward so that the future may be richer and fuller in the knowledge of serving new homemakers. We are

Interior Decorators
Home Furnishers

The Sterling & Welch Co.

1225 Euclid Avenue

Rich in

DEXTROSE

the Energizing Food Element

TESTIMONIAL

They even enjoyed my playing although I never took lessons. But when I told them I was a **Delta Tau Delta**, Ah, they threw me out. For better disappointments be a Delt.

(signed) Frank Harbormen.

BOYS AND GIRLS—

join a song instead of a fraternity. Answer with a song when asked the name of your greek club. Be forgotten on the campus. Join "The Sweetheart of **Sigma Chi**."

HELP WANTED

Highly undesirable position for one pledge. Compensation includes salary, room, board, clothing, Bryan and Fly Bait key.

Contact

Pi Kappa Alpha.

The Ideal Guy

by a Gal

He phones before he pops in, and never finds me with my hair uncurled. He surprises me with little gifts occasionally, even if it's just a pack of my favorite cigs.

His hat bands are never soiled, and his finger nails are manicured, but unpolished. He has a sense of humor, but never makes either me or himself conspicuous by hotcha, collegiate rah-rah acting out in public.

He can swim, and dance, and would it be almost too much to have him with a smooth voice? He does not sling gooey flattery, nor is he glib with his "dears."

He is square-jawed, with a firm handshake. He smokes a pipe, and never does he make disparaging remarks about women drivers.

He does not expect me to match his card-playing ability, and respects my desire for independence.

The H. J. Sherwood Co.

Prescription Druggists

2064 East 9th Street

(Rose Building)

CLEVELAND METAL SPECIALTIES CO.

1783 East 21st Street 2025 East 14th Street

Manufacturing Jewelers

COMPLIMENTS OF

GREEN GABLES

11129 Euclid Avenue

Next to Flora Stone Mather College

NEED MONEY?

Would you like to make money? Yes? Apply our fraternity. Instruction by specialists. Advanced courses in bookkeeping recommended. Apply

Phi Epsilon Pi.

PREREQUISITES

Aquiline nose and at least one joke (we expect it will be stale). All applicants with same please apply

Sigma Kappa Sigma.

FOR RENT

One brawl room in old fashioned house. A place you can really be ashamed to bring your date. You'll never forget a dance here. We charge a lot—BUT, we are Dekes!

Delta Kappa Epsilon.

Compliments of . . . **Hotel Commodore Restaurant**

Mayfield Road on Euclid Ave. . . . a Dan McWhorter Restaurant

Dawson Company

CRAFTSMANSHIP • JEWELRY MANUFACTURERS

We invite you to visit our Euclid Avenue Showrooms in Playhouse Square.... Our entire staff is at your disposal at all times to assist you in selecting or designing Fraternity Insignia and Jewelry, Dance Programs or Favors.

WE SATISFY STUDENT NEEDS

THREE DEPARTMENTS TO SERVE YOU

Manufacturing Jewelry

Designers and Manufacturers of Quality Jewelry for Clubs . . . Schools . . . and Fraternities throughout Ohio.

Do we make your pin?

Printing

Designers and Printers of Distinctive Dance Programs, Bids and Stationery.

Gold Stamping on Leather Goods a Specialty.

May we make your next program?

Typewriters

Authorized distributors of Typewriters made by leading manufacturers, including Royal, Remington, L. C. Smith and Corona.

A Service Section to repair your machine in 48 hours.

DAWSON Company CLEVELAND

1843 Euclid Ave.

PRospect 6996
PRospect 6997

CAR OWNERS SAVE MONEY TWO WAYS!

NOW EXTRA MILEAGE FOR PENNZIP USERS —PLUS FEWER MOTOR OVERHAULS

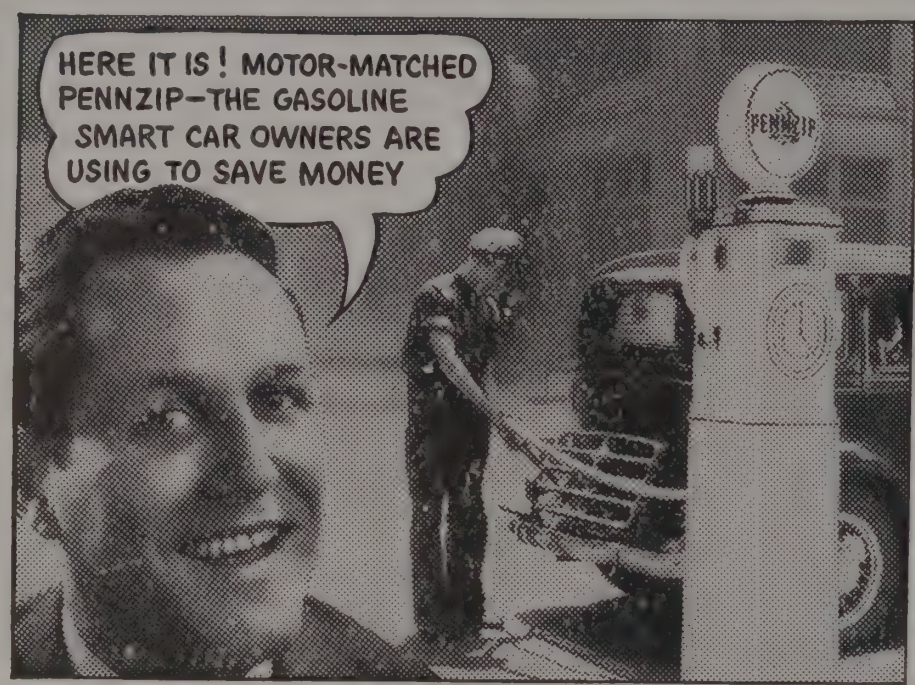

● If you've been on the lookout for a money-saving gasoline—HERE IT IS!

Money-saving because Pennzip contains a minimum of gum and sulphur. These impurities cause excessive carbon, sticky valves, pitted bearings and cylinder walls. You get *all* gasoline with Pennzip. No gassy portions that evaporate too quickly. No sluggish "fractions" that fail to burn. Try Pennzip today for extra mileage—for fewer motor overhauls. Pennzip costs no more to buy.

GET ALL THESE FEATURES AT NO EXTRA COST

1. More Power
2. Extra Miles
3. Quick Starting
4. Anti-Knock
5. Less Gum and Sulphur
6. Clean Burning
7. 100% Uniform

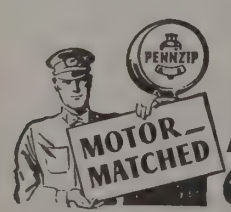

PENNZIP
GASOLINE-Regular or Ethyl

For fine

FLOWERS

BRUNSWICK
Flower Mart

"Where Smart People Buy Their Flowers"

AT THE VERY END OF CARNEGIE AVE.

W. A. Jones

OPTICAL DISPENSING CO.

1254 HURON ROAD
BRANCH: 10510 CARNEGIE AVE.

"Should I marry a girl who can take a joke?"
"That's the only kind you'll get."

Compliments of . . .

THE DAIRYMENS
MILK COMPANY

TELEPHONE: CEdar 3470
2143 FAIRMOUNT RD.

LITTLE JACK HORNER SAT IN A CORNER
EATING HIS CHRISTMAS PIE.
HE PUT IN HIS THUMB AND PULLED OUT A PLUM,
AND SAID, "IT MUST HAVE BEEN SOMETHING I DRANK LAST NIGHT."

* * * *

JACK SPRAT COULD EAT NO FAT
HIS WIFE COULD EAT NO LEAN,
AND SO BETWEEN THE TWO OF THEM
THEY WENT ON A HUNGER STRIKE.

* * * *

LADYBIRD, LADYBIRD, FLY AWAY HOME,
YOUR HOUSE IS ON FIRE, AND YOU LEFT YOUR COMB IN GRAMPA'S BEARD!

* * * *

JACK BE NIMBLE, JACK BE QUICK,
JACK, JUMP OVER HERE AND SHAKE UP THIS COCKTAIL.

* * * *

JACK AND JILL WENT UP THE HILL
TO FETCH A PAIL OF WATER.
JACK FELL DOWN AND BROKE HIS CROWN,
'N SAID WORDS HE HADN'T ORTER.

You're Always

WELCOME

at

Nagel's "U"

Restaurant Soda-Grille
Bar

GArfield 9357 11301 Euclid Ave.

MISSING

One fraternity house. Probably traded off or sold at auction by one of our brothers. Inscription reads **Zeta Beta Tau.** Please return. Bonus for losing Heller.

WEAK?

Are you physically or mentally weak? Do you stutter? Do you have athlete's foot? Send for the pamphlet "Why be a **Delta Upsilon**." Look what we did for Harry the Pont, Pete the Cop and Milt the Bobey.

BIG SHOTS

If you are a president, chairman, Phi-er, Editor or a "promising Sophomore", **Omega Mu Sigma** is your sorority. Particularly if you have a boy friend with a car.

BARTUNEK BROS.

Clothiers

Tailor Made
Suits and Coats
$22.50 - 26.50 up

Ready Made
Suits and Coats
$20.00

THREE STORES: 6529 Union Ave.; 3811 St. Clair Ave.; 833 Prospect (Rose Bldg.)

GOOD NEWS

We undersell anybody—anytime. We sell anything. If it has a name we have a due bill for it.

Buy from

Phi Sigma Delta.

GREATLY NEEDED

We want pledges—any pledges, even mentally defectives. For the honor and so forth of **Sigma Gamma** help us. Don't let old Siggy Gimme die.

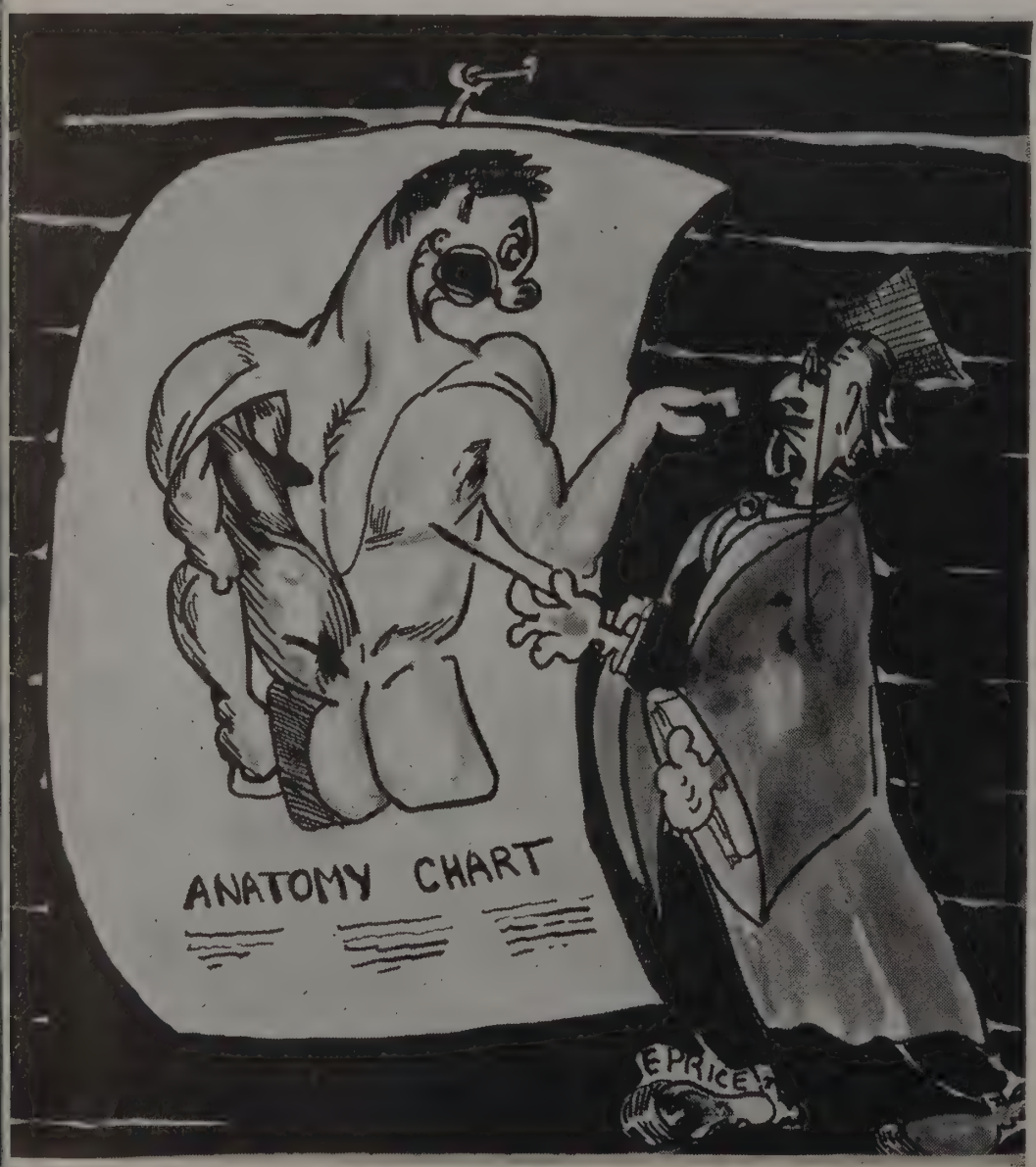

"Hey, you, quit ticklin'."

GRASSELLI *Reagents*

C. P. Nitric Acid—C. P. Glacial Acetic—C. P. Sulphuric Acid—C. P. Hydrochloric Acid — C. P. Ammonium Hydroxide »

1. Constant uniformity . . . always dependable.
2. Strictly chemically pure . . . the analysis is printed on each label . . . and conforms to A. C. S. specifications.
3. Quick delivery . . . prompt shipment from our nearest branch (20 of them, all over the country).

THE GRASSELLI CHEMICAL COMPANY, Inc.

Founded 1839 Cleveland, Ohio

Subsidiary of E. I. DuPont de Nemours & Co., Inc.

Branches in all Principal Cities

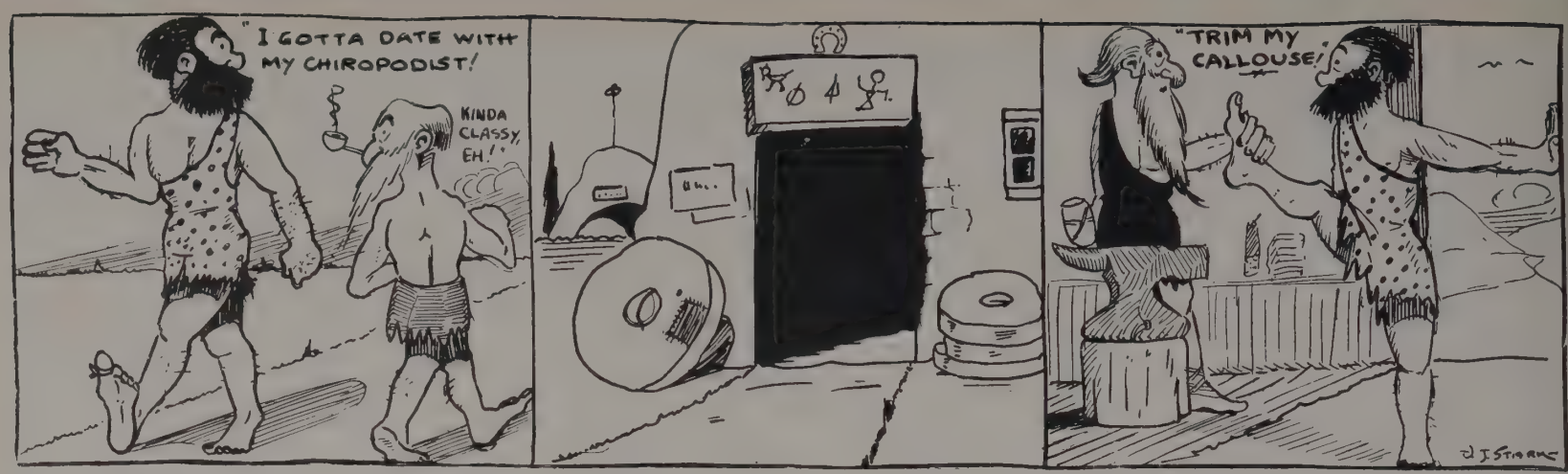

FIFTY

STANDARD

DRUG STORES

"The **Standard** for Pure Drugs since 1899"

Prescriptions
Toiletries
Patents

Sundries
Cigars
Sodas

Leather, Cloth and Library Binding of Every Description

THE PARIS ART BOOK BINDERY

McBRIDE BLDG., 40th at Perkins ◐ CLEVELAND, O.

WE NEED YOU!—

you fair-haired boy. We are plotting to get a new house; we also need a groom for Kaire. If you fit the position (you must be a nilwit), see

Alpha Delta Phi.

K. L. STEVENS, Inc.

WHOLESALE GROCERS

MAin 3514 1314 St. Clair Ave.

BUTTER EGGS CHEESE POULTRY
ICE CREAM MILK CREAM

The Fairmount Creamery Co.

2310 West 17th Street MAin 8450

ARE YOU WHAT WE WANT?

We are looking for some real collegiate pledges—with frat pins from out-of-town men. No fraternity pin, no pledge!

Kappa Kappa Kappa.

Him: "Ya' won't drin
the punch? — 'frai
it's strong?"

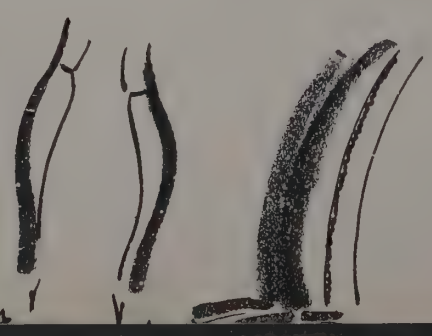

Her: "That's th
trouble, it's not."

S. J. WEBB STUDIO

Official Photographers for

NIHON
1936

Camera Men:
HARRY WALTERS
S. J. WEBB

MAin 2227
306 Schofield Bldg.
E. 9th and Euclid Ave.

BUY...that new
Spring Suit
or
Topcoat

at Wholesale Prices . . . you save from **$8 to $10.** All the latest models in
GABERDINE WORSTED

We specialize in Tuxedos and Full Dress Suits.

Alert Clothes
1392 West Sixth Street

FOR YOUR SAKE—

be an **Alpha Phi Delta** hotshot! Play cards (etc.) in a classy joint; chance to pay your way through school. Free Boxing lessons.

FUGITIVE?

The **Lambda Chi Alpha** house is your hideout. Hide behind our Norman. Perfect oblivion promised.

THE FIRST CLEVELAND CORPORATION

Underwriters, Distributors and Dealers in Government, Municipal and Corporation Securities

700 NATIONAL CITY BANK BUILDING

Cleveland

Branch Offices:

CINCINNATI TOLEDO AKRON

MEMORIES

School Year Opens

Football Team . . . . . Big Four Champs . . . . . Won Campbell Trophy

Basketball Team . . . . . Big Four Champs . . . . . Won Duggan Trophy

Swimming Team . . . . . No Losses . . . . . Innumerable Records

Fencing Team . . . . . No Defeats . . . . . Won I. J. Fox Trophy

Track — Excellent Record. Tennis Team. Fraternity Doings.

Plays. President Leutner's First Year. Grades, Honors, Awards.

Iolanthe Opera. All-U-Dances. New Adelbert Election Set-up.

Adelbert Campus Day and Carnival. Adelbert Prom. Sorority

Doings. Intramurals. School of Ed Prom. School

of Ed Gets Mail Boxes. Club Affairs. Medical Faculty

Greatly Enriches Science. Thwing Hall and New Libraries.

School of Ed Case Blind Dates. Nihon. Practice

Teaching. Vacations. "Please See Me

Immediately." Final Notice—Health Exam.

Beat-Case Rally. Fight Nite.

Fraternity Sing Out. 4th

Year Class of School of Ed.

School of Ed College

Day. Finals.

Commence-

ment.

This 1936 NIHON printed by
THE TOWER PRESS, Inc.
CLEVELAND, OHIO

This 1936 NIHON engraved by
Canton Engraving & Electrotype Co.
CANTON, OHIO

... and so another school year draws to a rapid close. To the students and the faculties of the University we extend our most sincere thanks for making this yearbook possible . . . To Professor Lawrence, Professor Ackerman, to Karl Davis and the Adelbert Student Council our especial thanks for their interest, advice and assistance . . . We have here tried to record for posterity the events of this past year and we hope that our efforts meet with your approval. . . . .

—The Editor